BUCKLAND DIX & WOOD

AUCTIONEERS AND VALUERS

ORDERS DECORATIONS AND MEDALS

WEDNESDAY 29 JULY 1992

•

AT 11 AM PRECISELY

AUCTION OF

ORDERS, DECORATIONS
AND
CAMPAIGN MEDALS

Including

An extensive selection of campaign medals and groups from two old collections

A rare Kelat-I-Ghilzie officer's pair

An important Gallipoli D.S.O. group for the Arab Revolt with Lawrence of Arabia

Great War gallantry groups to the Australian Army

Medals for Arctic and Polar Exploration

To be held at the Westbury Hotel, London W.1.

Wednesday 29th July, 1992 at 11.00 a.m. precisely

In sending commissions or making enquiries contact:

Nimrod Dix	071 493 5082	Fax 071 499 4422
Chris Buckland	071 839 4684	Fax 071 839 3478

Viewing

Tuesday 28th July, 9.30 a.m.-4.30 p.m.

BUCKLAND DIX & WOOD

AUCTIONEERS AND VALUERS

17 PICCADILLY ARCADE
PICCADILLY LONDON SW1Y 6NH
FAX 071 499 4422 TELEPHONE 071 493 5082

Registered at the above address No. 2562425

BUCKLAND DIX & WOOD
AUCTIONEERS AND VALUERS
17 PICCADILLY ARCADE
PICCADILLY LONDON SW1Y 6NH
FAX 071 499 4422 TELEPHONE 071 493 5082

Bidding Slip

Sale Date: 29th July 1992

Please bid on my behalf at the above sale for the following Lot(s) up to the price(s) mentioned below. These bids are to be executed as cheaply as is permitted by other bids or reserves. I agree to comply with the Notices and relevant Conditions of Business as printed in the Catalogue. I understand that in the case of a successful bid, a premium of 10% will be payable by me on the hammer price and VAT on the premium.

Lot No.	Title or Description	£ Bid ‡	Lot No.	Title or Description	£ Bid ‡

‡ Excluding Premium.

PLEASE CHECK YOUR BID

NAME (Block Capitals): _____ Tel: _____

PLEASE COMPLETE THE INSTRUCTIONS OVERLEAF

Advice to bidders

Absentee bids

If instructed we will execute bids and advise intending Purchasers. The service is free. Lots will always be bought as cheaply as is allowed by other bids and reserves. Absentee bids, when placed by telephone, are accepted only at the sender's risk and must be confirmed by letter or fax.

Using the bidding slips

Please use the bidding slips provided and check Lot numbers and descriptions. Please bid as early as possible. In the event of identical bids, the earliest will take precedence. 'Buy' bids are not accepted. The limit you leave should be the amount to which you would bid if you were to attend the Sale. Each bidding slip should contain bids for one sale only. Alternative bids can be placed by using the word 'or' between Lot Numbers.

Successful bids

Should you be a successful bidder you will receive an invoice detailing your purchases and giving instructions for payment and clearance of goods.

Please check your bid carefully.

Arrangements for Payment

In order to avoid delay in clearing purchases potential Buyers who are unknown to us are advised, before the Sale, to make payment arrangements or supply satisfactory references. If such arrangements are not made cheques will be cleared before purchases are delivered.

Please complete this section PLEASE USE BLOCK LETTERS

I HAVE / DO NOT HAVE a credit arrangement with Buckland Dix & Wood.

Method of despatch: SURFACE POST / AIR POST

Insurance in Transit:
Please ARRANGE / DO NOT ARRANGE transit insurance.
If insurance is requested, all lots will be insured at aggregate price unless an alternative value is indicated.

LOTS TO BE PACKED AND SHIPPED TO: _____

_____

_____ Telephone No: _____

* CHARGE MY ACCESS / VISA ACCOUNT No: _____

* CHARGES TO BE FORWARDED TO: Expiry Date: _____

Full Name: _____

Address: _____

_____

_____ Telephone No: _____

Date _____ Signed _____

SINGLE CAMPAIGN MEDALS

1 DUNBAR 1650, silver, large type, 18th century restrike with integral loop suspender, *very fine*

£120-140

2 ALEXANDER DAVISON'S MEDAL FOR THE NILE 1798, bronze gilt, named in the reverse field (**Geo^e. Knighton, Minotaur**) *very fine*

£150-200

3 ALEXANDER DAVISON'S MEDAL FOR THE NILE 1798, bronze gilt, neatly engraved in the reverse field (**Jno. Brown, Minotaur**) pierced for suspension, *knocked and scuffed, otherwise good fine and better*

£150-200

4 ALEXANDER DAVISON'S MEDAL FOR THE NILE 1798, bronze gilt, neatly engraved in obverse and reverse fields (**James Watts, Defence**) contained in a contemporary gilt glazed case with loop suspension, *good very fine*

£200-250

5 ALEXANDER DAVISON'S MEDAL FOR THE NILE 1798, bronze (2), both unnamed, one with loop and one pierced with rings for suspension, *very fine or better* (2)

£180-220

6 CAPTURE OF SERINGAPATAM 1799, silver gilt, 48mm diameter, fitted with loop and hook for suspension, *good very fine*

£250-300

7 CAPTURE OF SERINGAPATAM 1799, silver, 48mm diameter, no suspension, together with a later striking in bronze of the Calcutta mint issue, this pierced for suspension, *very fine* (2)

£250-300

8 MATTHEW BOULTON'S MEDAL FOR TRAFALGAR 1805, white medal, crudely engraved in the reverse field (**T.L. Robins, Masters Mte. Victory**) contained in a later gilt rimmed glazed case with rings for suspension, *nearly very fine*

Captain Thomas Lowton Robins fought as a Master's Mate aboard H.M.S. Victory at Trafalgar and for his conduct in the battle was promoted Lieutenant. For his distinguished services during the Napoleonic Wars he later received the N.G.S. with clasps for the Capture of the Desiree, Copenhagen 1801, Trafalgar and Basque Roads 1809.

£300-500

9 NAVAL GENERAL SERVICE 1793-1840, 1 clasp, Copenhagen 1801 (**John Forsith**) *traces of brooch marks to obverse, edge knocks, nearly very fine*

A.B., H.M.S. Glatton

£300-350

10 NAVAL GENERAL SERVICE 1793-1840, 1 clasp, Trafalgar (**Stephen Barber**) *some edge bruising and wear, otherwise nearly very fine*

Private, Royal Marines, H.M.S. Minotaur

£600-700

11 NAVAL GENERAL SERVICE 1793-1840, 1 clasp, St. Domingo (**Elliot Gowen, Carpenter**) *several severe cuts to obverse and edge knocks, therefore good fine*

Carpenter, H.M.S. Northumberland

£250-300

12 NAVAL GENERAL SERVICE 1793-1840, 1 clasp, Basque Roads 1809 (**Thomas Egan**) *edge bruises and slack suspension, otherwise good fine and better*

L.M., H.M.S. Gibraltar

£200-250

13 NAVAL GENERAL SERVICE1793-1840, 1 clasp, St. Sebastian (**John Simms**) *edge bruise, otherwise very fine*

Captain Forecastle, H.M.S. Surveillante

£300-350

14 NAVAL GENERAL SERVICE 1793-1840, 1 clasp, Algiers (**Henry Salmon**) *nearly extremely fine*

Private, Royal Marines, H.M.S. Superb

£220-240

15 NAVAL GENERAL SERVICE 1793-1840, 1 clasp, Algiers (**Thos. Chadwick**) *very fine*

Private, Royal Marines, H.M.S. Superb

£200-220

16 NAVAL GENERAL SERVICE 1793-1840, 1 clasp, Navarino (**David Bamfield**) *polished, good fine*

Private, Royal Marines, H.M.S. Genoa

£160-180

17 NAVAL GENERAL SERVICE 1793-1840, 1 clasp, Navarino (**Thomas Ross**) *very fine*

Private, Royal Marines, H.M.S. Brisk

£180-200

18 NAVAL GENERAL SERVICE 1793-1840, Syria (**Henry Collins**) *edge bruises, otherwise very fine*

A.B., H.M.S. Ganges

£100-120

19 NAVAL GENERAL SERVICE 1793-1840, 1 clasp, Syria (**Henry K. Bamber, Purser**) *light scuff marks, otherwise good very fine*

Henry K. Bamber was appointed Paymaster and Purser 5th January, 1808 and served aboard H.M.S. Carysfort during the Syrian operations

£160-180

20 NAVAL GENERAL SERVICE 1793-1840, 1 clasp, Syria (**John T. Lock**) *contact marks, therefore nearly very fine*

Boy, H.M.S. Powerful.

£100-120

21 NAVAL GENERAL SERVICE 1793-1840, 2 clasps, Copenhagen 1801, Java (**Joseph Padoe**) *very fine and better*

Joseph Padoe (alias Antonio Pascoa) served as a Boy 2nd class aboard H.M.S. Elephant, Nelson's flagship at Copenhagen, and as an Ordinary Seaman aboard H.M.S. Cornelia at Java. Approximately 19 clasps issued for Copenhagen to H.M.S. Elephant.

£500-600

22 NAVAL GENERAL SERVICE 1793-1840, 2 clasps, Basque Roads 1809, Java (**John Taylor**) *good very fine*

No man shown on the medal roll for these two clasps. Several names shown on the roll for Syria.

£140-160

23 MILITARY GENERAL SERVICE 1793-1814, 1 clasp, Egypt (**D. Swanson, 92nd Foot**) *suspension replaced, edge bruising, otherwise good fine and better*

£250-300

24 MILITARY GENERAL SERVICE 1793-1814, 1 clasp, Corunna (**Aaron Holloway, 1st Foot Guards**) *some light edge bruises, otherwise good very fine*

Aaron Holloway was present at the battle of Waterloo.

£200-220

25 MILITARY GENERAL SERVICE 1793-1814, 1 clasp, Sahagun & Benevente (**W. Ellis, 10th Hussars**) *nearly extremely fine and dark'toned*

£300-350

26 MILITARY GENERAL SERVICE 1793-1814, 1 clasp, Martinique (**Charles Drew, 63rd Foot**) *heavily polished and edge bruised, fine*

61 medals only to the regiment, 21 with this single clasp.

£160-180

27 MILITARY GENERAL SERVICE 1793-1814, 1 clasp, Barrosa (**H.M. Wainwright, Lieut., 47th Ft.**) *some light contact marks, otherwise very fine*

Henry M. Wainwright was commissioned Ensign in the 47th Regiment, 11th January, 1808, and Lieutenant in the following year. He proceeded to Gibraltar in June, 1809 and was present at the Siege of Cadiz, 1810. Commanded the Grenadier Company, 47th Regiment, at the Battle of Barrosa, 5th March, 1811, and served in the campaign with Major General Skerrett in Andalusia, at the storming of Tarifa by the French on 31st December, 1811, again in command of the Grenadier Company. Lieutenant Wainwright, whose services so far had been with the 2nd Battalion, was ordered to join the 1st Battalion in India in 1813. **He was present with the expedition to the Persian Gulf under Major General Sir William Kerr K.C.B., and commanded the whole of the Royal Marines of the Fleet at the siege of Ras-al-Kymer in 1820.** Promoted Captain 3rd January, 1826, he served in the Burmese War as Military Secretary to the Madras Division of the Army and A.D.C. to Major General Sir Willoughby Cotton, C.B., then commanding the division, and was mentioned twice in General Orders by that officer. Captain Wainwright retired on 26th November, 1830, at the age of 39 years.

£800-1000

28 MILITARY GENERAL SERVICE 1793-1814, 1 clasp, Barrosa (**James Blackshaw, Royal Artillery**) *plug mark at 6 o'clock, heavy bruising to obverse and edge, good fine*

£180-200

29 MILITARY GENERAL SERVICE 1793-1814, 1 clasp, Java (**William McKenzie, 78th Foot**) *traces of brooch marks to obverse, edge bruises and contact marks, otherwise nearly very fine*

£240-280

30 MILITARY GENERAL SERVICE 1793-1814, 1 clasp, Orthes (**Thos. Rooke, 6th Foot**) *two edge bruises and scratch to edge, otherwise very fine*

£180-220

31 MILITARY GENERAL SERVICE 1793-1814, 2 clasps, Vittoria, St. Sebastian (**W. Snape, R. Arty. Drivers**) *some edge bruising, otherwise very fine*

Also present at the battle of Waterloo

£200-220

32 MILITARY GENERAL SERVICE 1793-1814, 3 clasps, Albuhera, Vittoria, Toulouse (**J. Squires, 13th L. Dgns.**) *contact marks, otherwise very fine and toned*

John Squires was present at the battle of Waterloo

£240-280

33 MILITARY GENERAL SERVICE 1793-1814, 4 clasps, Sahagun, Vittoria, Orthes, Toulouse (**William Neale, 15th Hussars**) *repair to suspender, medal pitted and with contact wear, thus good fine*

William Neale was born in Froome, Somerset, and enlisted in the 15th Hussars on 19th February, 1801, at the age of 18 years. He served in the Peninsula and was discharged on the reduction of the regiment on 9th August, 1814.

£400-450

34 MILITARY GENERAL SERVICE 1793-1814, 4 clasps, Vittoria, Pyrenees, St. Sebastian, Toulouse (**John Tansley, 52nd Foot**) *minor scuff marks and edge nicks, otherwise good very fine*

Only 52 clasps to the regiment for St. Sebastian. Ex. Fowler 1919, Hamilton-Smith 1927.

£250-300

35 MILITARY GENERAL SERVICE 1793-1814, 5 clasps, Busaco, Badajoz, Salamanca, Vittoria, Toulouse (**William Giddings, 95th Foot**) *suspension post replaced, contact marks, nearly very fine*

William Giddings was present at the battle of Waterloo.

£350-400

36 MILITARY GENERAL SERVICE 1793-1814, 8 clasps, Corunna, Albuhera, Cuidad Rodrigo, Badajoz, Salamanca, Vittoria, Orthes, Toulouse (**John Roberts, 23rd Foot**) *bottom carriage slightly bent, edge bruise, otherwise nearly very fine*

£450-500

37 WATERLOO 1815 (**Serj. John Tebbs, 1st Reg.Dragoon Guards**) fitted with original steel clip and ring, *test mark to edge, otherwise about very fine*

Sergeant John Tebbs is noted in Dwelly's roll as missing

£300-350

38 WATERLOO 1815 (**Corp. William Hemming, 1st Reg. Dragoon Guards**) fitted with original steel clip and ring, *polished and heavily bruised on edge, good fine*

£280-320

39 WATERLOO 1815 (**Patrick Flesh, 6th or Inniskilling Drag.**) fitted with steel clip and later bar suspender, *contact marks and edge bruises, nearly very fine*

£350-400

40 WATERLOO 1815 (**John Wright, 7th Regiment Hussars**) fitted with original steel clip and bar suspender, *very fine*

£250-300

41 WATERLOO 1815 (**Thomas Glover, 7th Regiment Hussars**) fitted with steel clip and ring suspender, *good fine*

£240-280

42 WATERLOO 1815 (**David Mitchell, 10th Royal Hussars**) fitted with replacement bar suspender and silver ribbon slide, *worn from excessive polishing especially on the reverse, naming details weak, fine*

£200-250

43 WATERLOO 1815 (**Thomas Moss, 15th or King's Reg. Hussars**) fitted with replacement silver clip and bar suspender, *some edge bruises and nicks but about very fine*

Two men of this name are shown on Dwelly's roll, both being noted as killed in action.

£350-400

44 WATERLOO 1815 (**Stephen Wood, 23rd Reg. Light Dragoons**) fitted with replacement steel clip and ring suspender, *minor edge bruises and marks to reverse, otherwise very fine and better*

£280-320

45 WATERLOO 1815 (**Edward Bruze, 2nd Batt. Grenad. Guards**) fitted with replacement steel clip and ring, *nearly very fine*

£250-300

46 WATERLOO 1815 (**John Dixon, 2nd Batt. Grenad. Guards**) fitted with replacement silver clip and bar suspender, *contact marks to obverse, otherwise very fine*

£250-300

47 WATERLOO 1815 (**Edward Jones, 3rd Batt. Grenad. Guards**) fitted with ornate replacement silver bar suspender engraved 'Peninsula' this with Georgian hallmarks, and silver 'Thistle, Rose and Shamrock' ribbon slide, *contact marks otherwise nearly very fine*

£300-350

48 WATERLOO 1815 (**George Stock, 3rd Batt. Grenad. Guards**) fitted with original steel clip and replacement ring, *contact marks, otherwise nearly very fine*

£250-300

49 WATERLOO 1815 (**George May, 2nd Batt. Coldstream Guards**) fitted with steel clip and ring, *some polishing but about very fine*

£250-300

50 WATERLOO 1815 (**Thomas Griffiths, 2nd Batt. 3rd Reg. Guards**) fitted with steel clip and ring suspender, *heavily worn through excessive polishing, fair*

£180-220

51 WATERLOO 1815 (**Edward Hunt, 3rd Batt. 14th Reg. Foot**) name re-engraved, fitted with steel clip and ring, *good fine*

£80-100

52 WATERLOO1815 (**Richard Babbs, 1st Batt. 40th Reg. Foot**) fitted with replacement clip and ring, badly pitted, *good fine*

£180-220

53 WATERLOO 1815 (**Serj. John Cormick, 51st Reg. Light Infantry**) fitted with replacement silver bar suspender, *severe bruise at 6 o'clock, otherwise nearly very fine*

£240-280

54 WATERLOO 1815 (**James Dailly, 1st Batt. 71st Reg. Foot**) fitted with steel clip and ring, *contact marks, good fine and better*

£240-280

55 WATERLOO 1815 (**Joseph Cheadle, 2nd Batt. 73rd Reg. Foot**) fitted with steel clip and ring, file mark on edge over '2nd', *contact marks, nearly very fine*

Joseph Cheadle was born at St. Mary's, Nottingham and enlisted on 9th December, 1813, a cutler by trade. He served in No. 2 Company at Waterloo and transferred to the 36th Foot in 1817. He was discharged aged thirty one, 18th April 1826, in consequence of health impaired by remittent fever, leaving an ulcer of the hip contracted in the Ionian Islands in 1821 and 1823. His conduct as a soldier was good (Ref. 'The 2/73rd at Waterloo' by Alan Lagden and John Sly).

£350-400

56 WATERLOO 1815 (**James Cheyne, 1st Batt. 92nd Highlanders**) fitted with original steel clip and later wire suspender, together with the original box of issue for his M.G.S., *nearly extremely fine and rare thus*

James Cheyne fought at Corunna (M.G.S., 1 clasp) and at Waterloo where he served in Captain Coupar's company.

£500-600

57 HANOVER WATERLOO 1815 (**Husar Friedrick Huempel, Hus. Rgt. Herzog V. Cumberland**) fitted with replacement silver bar suspender, *nearly very fine*

£120-140

58 NASSAU WATERLOO 1815, silver with integral loop for suspension, *edge knock, otherwise very fine*

£100-120

59 WATERLOO BRIDGE 1817, silver medallion struck to commemorate the opening of Waterloo Bridge 18th June, 1817 *pierced with ring and fitted with steel bar suspender, fine*

£20-30

60 ARMY OF INDIA 1799-1826, 1 clasp, Nepaul (**Lieut. F.G. Lister, 26th N.I.**) short hyphen reverse, officially engraved naming, *very fine*

Frederick G. Lister was mentioned in despatches, London Gazette, 20th January, 1821, for his gallantry in the attack on the Fort of Suttunwarree June, 1818, where he had his horse shot under him whilst carrying orders from Major Lamb, Commanding.

£300-350

61 ARMY OF INDIA 1799-1826, 1 clasp, Ava (**James O'Neal**) short hyphen reverse, officially impressed naming, *contact marks nearly very fine*

Ordinary Seaman, H.M.S. Boadicea

£300-350

62 ARMY OF INDIA 1799-1826, 1 clasp, Ava (**Thomas Phillips**) short hyphen reverse, officially impressed naming, *nearly very fine*

Boy 1st class, H.M.S. Champion

£300-350

63 ARMY OF INDIA 1799-1826, 1 clasp, Bhurtpoor (**C. Keefe, 16th Lancers**) short hyphen reverse, officially impressed naming, *contact marks, otherwise nearly very fine*

£350-400

64 GHUZNEE 1839 (**J. Selby, 4th Q.O.L. Drs.**) attractively engraved in reverse field, fitted with replacement bar suspender, *nearly very fine*

£200-250

65 GHUZNEE 1839 (**Thos. Newton, 17th Regt.**) neatly impressed in reverse field, fitted with replacement bar suspender, *nearly very fine*

£200-250

66 JELLALABAD 1842, Mural Crown, unnamed as issued, fitted with clip and bar suspender, *nearly extremely fine*

£300-350

67 CANDAHAR 1842 (2), unnamed as issued, both fitted with replacement clips but lacking rings, *nearly very fine or better* (2)

£240-280

68 CANDAHAR 1842 (**Private L. King, H.M. 40th Regiment**) engraved in running script but probably not contemporary, fitted with steel clip and bar suspender, catalogue number ? '539' impressed near clip, *good very fine*

£120-140

69 GHUZNEE, CABUL 1842 (**Gunner Davis Fitzgerald, 1st Troop Horse Brigade Bombay Arty.**) fitted with original steel clip and bar suspender, *good very fine and scarce*

£280-320

70 CANDAHAR, GHUZNEE, CABUL 1842 (**Private Thomas Crofs, H.M. 40th Regt.**) fitted with replacement clip and bar suspender, *worn*

£180-220

71 CABUL 1842 (**Pte. Thos. Develly, XIII P.A.L.I.**) correct style of regimentally impressed naming, fitted with replacement bar suspender, *edge bruise and contact marks, good fine and better*

£180-220

72 PUNNIAR STAR 1843 (**Pte. James, H.M. 9th Lancers**) with original hook, *one point bruised, otherwise good very fine*

£200-240

73 PUNNIAR STAR 1843 (**Private Thomas Madden, 50th Queen's Own Regt.**) with original hook, *very fine*

£200-240

74 MAHARAJPOOR STAR 1843 (**Private Thomas Davis, H.M. 39th Regt.**) original hook converted for wearing, *nearly very fine*

£160-180

75 MAHARAJPOOR STAR 1843 (**Private William Smith, H.M. 39th Regt.**) converted to bar suspension somewhat untidily, *good fine*

£140-160

76 CHINA 1842 (**Samuel A. Rice, H.M.S. Cornwallis**) *some contact marks, otherwise nearly very fine*

£140-160

77 CHINA 1842 (**John Thompson, H.M.S. Wellesley**) *very fine and better*

£160-180

78 CHINA 1842 (**Daniel Bishop, Royal Marines**) *edge bruise at 6 o'clock, nearly very fine*

£140-160

79 CHINA 1842 (**William Armstrong, 18th Regiment Foot**) *nearly very fine*

£160-180

80 CHINA 1842 (**Patrick Minihan, 18th Regiment Foot**) fitted with replacement bar suspender, *very fine*

£140-160

81 SUTLEJ 1845-46, for Moodkee 1845, 1 clasp, Ferozeshuhur (**Lieut. S. Fraser, 80th Regt.**) *one or two nicks, otherwise good very fine*

Lieut S. Fraser died of wounds received at Ferozeshuhur.

£350-400

82 SUTLEJ 1845-46, for Moodkee 1845, 1 clasp Ferozeshuhur (**Gunner J. Scannell, 4th Batn. Arty.**) *contact marks, nearly very fine*

£120-140

83 SUTLEJ 1845-46, for Moodkee 1845, 1 clasp, Ferozeshuhur (**Sepoy Allybahadoor Khan, 2nd N.I.**) *toned, very fine*

£100-120

84 SUTLEJ 1845-46, for Moodkee 1845, 1 clasp, Sobraon (**Corpl. J. Fox, 1st Brigade H.A.**) *edge bruises, otherwise very fine*

£120-140

85 SUTLEJ 1845-46, for Moodkee 1845, 2 clasps, Ferozeshuhur, Aliwal (**Lieut. Col. G. Hicks, 47th Regt. N.I.**) *nearly very fine*

Lieutenant General George Hicks, C.B. (1791-1873) entered the Bengal Army in 1808 and was appointed Lieut-Colonel of the 47th N.I. in June 1845. He commanded the regiment at the battle of Moodkee and succeeded to the command of the 1st Infantry Brigade at the battles of Ferozeshuhur and Aliwal. For his services in the Sikh Wars he was created Companion of the Bath on 3rd April, 1846. He was finally promoted Lieutenant General on 18th November, 1868 and died in Jersey on 24th October, 1873.

£350-400

86 SUTLEJ 1845-46, for Moodkee 1845, 2 clasps, Ferozeshuhur, Sobraon (**Robert Lemon, 9th Regt.**) *edge bruises, good fine and better*

£200-240

87 SUTLEJ 1845-46, for Moodkee 1845, 2 clasps, Ferozeshuhur, Sobraon (**William Johnston, 9th Regt.**) *contact marks and edge bruising, good fine*

£180-220

88 SUTLEJ 1845-46, for Moodkee 1845, 3 clasps, Ferozeshuhur, Aliwal, Sobraon (**James McCool, 50th Regt.**) *some light contact marks, otherwise good very fine*

James McCool was wounded at the battle of Ferozeshuhur and died on 27th March, 1846

£350-400

89 SUTLEJ 1845-46, for Moodkee 1845, 3 clasps, Ferozeshuhur, Aliwal, Sobraon (**Sepoy Azrail Sing, 45th N.I.**) officially engraved in running script, *nearly very fine and scarce*

£180-220

90 SUTLEJ 1845-46, for Ferozeshuhur 1845, 1 clasp, Sobraon (**John Holden, 29th Regt.**) *edge knocks and polished, good fine*

£140-160

91 SUTLEJ 1845-46, for Ferozeshuhur 1845, 1 clasp, Sobraon (**Patrk. O'Neill, 62nd Regt.**) *edge knocks and contact wear, good fine*

£140-160

92 SUTLEJ 1845-46, for Ferozeshuhur 1845, 1 clasp, Sobraon (**J. Warren, 1st E.L.I.**) *remains of brooch fitting to reverse of clasp, edge knocks and polished, good fine*

£130-150

93 SUTLEJ 1845-46, for Aliwal 1846, no clasp (**Trooper Pokur Sing, 3rd L.C.**) impressed naming, *good fine*

£80-100

94 SUTLEJ 1845-46, for Aliwal 1846, 1 clasp, Sobraon (**Thos. Ward, 50th Regt.**) *two light edge bruises, otherwise very fine and better*

£200-240

95 SUTLEJ 1845-46, for Aliwal 1846, 1 clasp, Sobraon (**Ensign E. Leeds, 47th N.I.**) *good very fine*

Sir Edward Lees was born at Olney, Somerset in 1825 and entered the Bengal Army in 1844. He served with the 47th N.I. during the latter half of the Sikh wars and was present at the battles of Buddiwal, Aliwal and Sobraon. He subsequently saw many years service as an Executive Engineer in India, rising to the 1st Grade. He succeeded his father to the Baronetcy in May, 1862 and died in India on 16th February, 1876 (for further details see 'Soldiers of the Raj', London Stamp Exchange 1989).

£240-280

96 SUTLEJ 1845-46, for Sobraon 1846 (**Corpl. John Turner, 10th Regt.**) *nearly very fine*

Corporal John Turner was killed in action at the battle of Sobraon 10th February, 1846.

£180-220

97 SUTLEJ 1845-46, for Sobraon 1846 (**Benjn. Hopkins, 10th Regt.**) *contact marks, nearly very fine*

£160-180

98 SUTLEJ 1845-46, for Sobraon 1846 (**Gunner Philip Gerrard, H. Arty**) officially engraved naming, *contact marks and edge knocks, therefore good fine and better*

£80-100

99 PUNJAB 1848-49, no clasp (2), (**John Donoughue, 29th Foot; Phillip Andres, 98th Foot**) *both with edge bruises and contact marks, good fine and better* (2)

£160-180

100 PUNJAB 1848-49, no clasp (**Thos. Clayton, 53rd Foot**) *edge nicks and contact marks, very fine*

Thomas Clayton died 5th November, 1849.

£130-150

101 PUNJAB 1848-49, 1 clasp, Mooltan (**Nathan Huson, 32nd Foot**) *contact marks, otherwise nearly very fine*

£140-160

102 PUNJAB 1848-49, 1 clasp, Chilianwala (**W. Potter, 24th Foot**) *heavy contact marks and edge bruises, good fine*

Wounded at Chilianwala

£160-180

103 PUNJAB 1848-49, 1 clasp, Chilianwala (**Corpl. J. Walden, 2nd Eur. Regt.**) *light scuff marks, otherwise very fine*

Killed in action at Chilianwala

£180-200

104 PUNJAB 1848-49, 1 clasp, Goojerat (**John Campbell, 10th Foot**) *edge bruises and contact marks, otherwise nearly very fine*

£140-160

105 PUNJAB 1848-49, 2 clasps, Mooltan, Goojerat (**Corpl. G. Gull, 1st Bn. 60th R. Rifles**) *old repair to suspension, edge bruises, otherwise nearly very fine*

£140-160

106 PUNJAB 1848-49, 2 clasps, Mooltan, Goojerat (**Isaac James, 1st Eur. Fus.**) *nearly very fine and toned*

£140-160

107 PUNJAB 1848-49, 2 clasps, Mooltan, Goojerat (**Ensign F.C. Nicholson, 72nd Bengal N.I.**) *very fine*

£180-220

108 PUNJAB 1848-49, 2 clasps, Chilianwala, Goojerat (**W. Neal, 3rd Lt. Dragns.**) *contact marks, otherwise nearly very fine*

£160-180

109 PUNJAB 1848-49, 2 clasps, Chilianwala, Goojerat (**Chas. Fyans, 61st Foot**) *two small edge knocks, otherwise nearly extremely fine and toned*

Charles Fyans died 21st January, 1851.

£160-180

110 SOUTH AFRICA 1834-53 (**J. Stevens, Captn. Main-Top**) *nearly extremely fine*

Captain of the Main-Top, H.M.S. Styx

£180-200

111 SOUTH AFRICA 1834-53 (**John Baird, 2nd Regt.**) *nearly very fine*

£140-160

112 SOUTH AFRICA 1834-53 (**Serjt. B. Loughlin, 12th Regt.**) *polished, good fine and better*

£130-150

113 SOUTH AFRICA 1834-53 (**J. Burrell, 45th Regt.**) *contact marks, nearly very fine*

John Burrell served in the 2nd and 3rd Kaffir Wars.

£140-160

114 SOUTH AFRICA 1834-53 (**J. Conway, 73rd Regt.**) *very fine*

£140-160

115 BALTIC 1854 (**J. Walker, R.M.**); CRIMEA 1854-55, 1 clasp, Sebastopol (3) unnamed as issued, one with clasp loose on ribbon; TURKISH CRIMEA (2), British and Sardinian issues, both unnamed, *generally very fine or better* (6)

£180-220

116 CRIMEA 1854-55 (2), no clasp (**G. Horn**) engraved naming; no clasp, specimen striking in bronze, *fitted with claw and ring for suspension*; TURKISH CRIMEA, Sardinian issue, named (2), (**Wm. Fairburn, 10 Hussars; No. 2910 Joseph Deakin 30th Regt.**); another unnamed as issued, *good fine or better* (5)

£80-100

117 CRIMEA 1854-55, 1 clasp, Alma (**Richd. Charlish, Coldsm. Gds.**) officially impressed naming, *good very fine*

£130-150

118 CRIMEA 1854-55, 1 clasp, Alma (**Serjt. Jno. Vatter, Scots Fs. Gds.**) contemporary engraved naming, *small edge bruise and light contact marks, very fine*

Serjeant John Vatter was wounded at the Alma.

£80-100

119 CRIMEA 1854-55, 1 clasp, Alma (*tailor's copy*), **(John Cooper, 2nd Bn. R. Brigde.)** officially impressed naming, *edge bruises and contact marks, otherwise nearly very fine*

£60-80

120 CRIMEA 1854-55 (2), 1 clasp, Balaklava **(Pte. Wm. Edwards, Rl. Ms.)** contemporary engraved naming; 1 clasp, Sebastopol (*tailor's copy*), **(3425 H. Ralphs, 14th Foot)** engraved naming, *contact marks to both, otherwise nearly very fine* (2)

£60-80

121 CRIMEA 1854-55, 1 clasp, Sebastopol **(Jas. Taylor, 13th P.A. Lt. Infy.)** regimentally engraved naming, *contact marks, nearly very fine*

£50-70

122 CRIMEA 1854-55, 2 clasps, Alma, Balaklava **(Pte. Jno. King, 3 Btn. G. Gds.)** contemporary engraved naming, *contact marks, otherwise nearly very fine*

£120-140

123 CRIMEA 1854-55, 2 clasps, Balaklava, Sebastopol **(Corpl. P. Smithson, 1st Rl. Dragns.)** officially impressed naming, *contact marks ,otherwise nearly very fine*

£300-350

124 CRIMEA 1854-55, 3 clasps, Alma, Inkermann, Sebastopol **(-as. Simpson, R.A.)** depot impressed naming, *edge bruise over first part of Christian name, contact marks, good fine and better*

£80-100

125 CRIMEA 1854-55, 3 clasps, Balaklava, Inkermann, Sebastopol **(Pte. Benjm. Drummond, 1. Btn. S.F. Gds.)** contemporary engraved naming, *some edge bruising and contact marks, nearly very fine*

3718 Private Benjamin Drummond was severely wounded at the battle of Inkermann

£140-160

126 CRIMEA 1854-55, 3 clasps, Balaklava (*tailor's copy*), Inkermann, Sebastopol **(J. Thomas, 46th Regt.)** officially impressed naming, *very fine*

£140-160

127 CRIMEA 1854-55, 4 clasps, Alma, Balaklava, Inkermann, Sebastopol **(Edward Smith, Coldstream Gds.)** officially impressed naming, *edge bruise, otherwise very fine*

£200-220

128 INDIA GENERAL SERVICE 1854-95, 1 clasp, Pegu (**J. Sparkey, Engrs. Appce., Mahanuddy**) *very fine and rare*

Approximately 125 clasps issued to the Bengal Marine ship Mahanuddy, mostly to Indian recipients.

£180-220

129 INDIA GENERAL SERVICE 1854-95, 1 clasp, Pegu (**Chas. Rowlinson, 80th Regt.**); 1 clasp, Bhootan (**156 C. Chitty, H.M's 80th Regt.**) *good very fine* (2)

£100-120

130 INDIA GENERAL SERVICE 1854-95, 1 clasp, Persia (**W. Beetles, 78th Highlanders**); 1 clasp, Bhootan (**930 D. Kirtland, H.M's 55th Regt.**); 1 clasp, Jowaki 1877-8 (**841 Pte. Jas. Hamilton, 2/9 Ft.**) *nearly very fine and better* (3)

£180-220

131 INDIA GENERAL SERVICE 1854-95, (3), 1 clasp, Persia (**J. McDougall, 78th Highlanders**); 1 clasp, North West Frontier (**963 J. Maher, H.M's 1st Bn. 6th Regt.**); 1 clasp, Umbeyla (**95 R. Beckett, H.M's 101st Regt.**) *edge knocks to last, otherwise very fine or bette* (3)

£140-180

132 INDIA GENERAL SERVICE 1854-95, 1 clasp, North West Frontier (2), (**1481 Sergt. J. Brady, 1st Bn. 22nd Regt.; 550 Pte. J. Elliott, 3 Bn. Rif. Bde.**) *good very fine* (2)

£140-160

133 INDIA GENERAL SERVICE 1854-95, 1 clasp, Looshai (**3229 Sepoy Bal Khan, Q.O. Corps of Guides Infy.**) *very fine*

£80-100

134 INDIA GENERAL SERVICE 1854-95 (2), 1 clasp, Looshai (**Havr. Gunpatty Allay, 2nd Goorkha Regt.**); 1 clasp, N.E. Frontier 1891 (**1606 Rifleman Tularam Thapa, 44th Bl. Infy**) *very fine* (2)

£140-160

135 INDIA GENERAL SERVICE 1854-95, 1 clasp, Perak (**J.E. Calnan, Lg. Sean., H.M.S. Philomel**) *two small edge bruises, otherwise good very fine*

£60-80

136 India General Service 1854-95, 1 clasp, Burma 1885-7 (**Lt. Col. F.W. Hamilton, 2nd Bn. R. Sco. Fus.**) *suspension claw replaced, otherwise good very fine*

Major General Francis William Hamilton commanded the 2nd Bn. Royal Scots Fusiliers in Burma during the campaign of 1885-7. He retired from the service by commutation on 23rd January, 1887, with the rank of Colonel and honorary rank of Major General.

£100-150

137 India General Service 1854-95, 1 clasp, Burma 1885-7 (**Surgeon J.R. Adie, Indian Medl. Service**) *good very fine and toned*

£80-100

138 India General Service 1854-95, bronze issue, 1 clasp, Burma 1885-7 (**Bhistie Abdool, 1st Bn. R.W. Fus.**) *small edge bruise, otherwise good very fine and scarce*

£60-80

139 India General Service 1854-95, 1 clasp, Burma 1887-89 (2), (**1702 Pte. M. Bolger, 2nd Bn. R. Muns. Fus.; 479 Pte. C. Watkinson, 2nd Bn. Ches. R.**) *the first very fine, the second nearly extremely fine and toned* (2)

£80-100

140 India General Service 1854-95 (2), 1 clasp, Burma 1887-89 (**28 Pte. A. Saville, 2nd Bn. S. Wales Bord.**); 2 clasps, Burma 1885-7, Hazara 1891 (**599 L. Cpl. W. Morgan 1-R.W.Fus.**) this last impressed in a later style, *nearly extremely fine* (2)

£80-100

141 India General Service 1854-95 (2), 1 clasp, Hazara 1888 (**1078 Pte. S. Chubb, 2nd Bn. R. Ir. R.**); 1 clasp, Chin-Lushai 1889-90 (**1013 Pte. J. Saffrey, 1st Bn. K.O. Sco. Bord.**) *extremely fine* (2)

£140-160

142 **A rare and unusual honorary award to Sir Steuart Colvin Bayley, G.C.S.I., C.I.E., Lieut-Governor of Bengal and Member of Council of India**

India General Service 1854-95, 1 clasp, Hazara 1888 (Sir S.C. Bayley, Lt. Govr. of Bengal) officially engraved in Gothic script, *sometime lacquered, otherwise nearly extremely fine*

Sir Steuart Colvin Bayley, G.C.S.I. cr. 1911, K.C.S.I. Cr. 1878, C.I.E. Cr. 1881, born 26th November, 1836, educated at Eton and Haileybury. He held many important positions in India including Commissioner of Patna 1873-74; Secretary to the Government of Bengal 1877; Lieut-Governor of Bengal 1887-90; Secretary, Political Department, India Office 1890-1905, and was a Member of the Council of India from 1895 until 1905. He died in London 3rd June, 1925.

£300-400

143 India General Service 1854-95, 1 clasp, Sikkim 1888 (**967 Pte. W. Hutchinson, 2nd Bn. Derby R.**) *nearly very fine*

£60-80

144 India General Service 1854-95, 1 clasp, Chin-Lushai 1889-90 (2), (**986 Pte. M. Hallam, 1st Bn. K.O. Sco. Bord.; 1459 Lce. Corpl. C. Taylor, 1st Bn. K.O. Sco. Bord.**) *nearly extremely fine* (2)

£140-160

145 India General Service 1854-95, 1 clasp, Burma 1889-92 (2), (**937 Pte. J. Milbank, 1st Bn. D.C.L. Infy.; 1884 Pte. W. Pike, 1st Bn. D.C.L. Infy.**) *the first nearly very fine, the second good very fine* (2)

£100-120

146 India General Service 1854-95, 1 clasp, Burma 1889-92 (2) (**2044 Pte. T. Haythorne, 2nd Bn. Oxf. L. Infy.; 1936 L/Sergt. J.T. Cull, 2nd Bn. Oxf. L. Infy.**) *the first very fine, otherwise nearly extremely fine* (2)

£120-140

147 India General Service 1854-95, 1 clasp, Burma 1889-92 (**1814 Pte. T.S. Bulland, 2nd Bn. Devon Regt.**); 1 clasp, Burma 1885-7, bronze issue (**Jhorawalla Urcotan, 1st Madras Lcrs.**) *the last nearly very fine, otherwise nearly extremely fine* (2)

£80-100

147 India General Service 1854-95, 1 clasp, Hazara 1891 (2), (**1878 Pte. J. Price, 1st Bn. R.W. Fus.; Sergt. J. Wilden, Unattached List**) *the first nearly very fine, the second good very fine* (2)

£140-160

149 India General Service 1854-95 (2), 1 clasp, Samana 1891 (**1277 Corpl. F. Keymer, 2nd Bn. Manch. R.**); 1 clasp, Waziristan 1894-5 (**4002 Pte. J. Rhodes, 2nd Bn. Border Regt.**) *the last with slack suspension, nearly very fine, the first extremely fine* (2)

£80-100

150 India General Service 1854-95, 1 clasp, Hunza 1891 (**3720 Sepoy Amzullah Khan, 20th Bl. Infy.**) *sometime lacquered, otherwise very fine and scarce*

£120-140

151 INDIA GENERAL SERVICE 1854-95, bronze issue, 1 clasp, Chin Hills 1892-93 (**Lascar Sultan Ali, 30th Burma Infy.**) *good very fine and very rare in bronze*

£500-600

152 INDIA GENERAL SERVICE 1854-95, 1 clasp, Waziristan 1894-5 (3), (**3403 Pte. E. Bayford; 3296 Pte. A. Downey; 2592 Lce. Corpl. F. Potter,** *all* **2nd Bn. Border Regt.**) *good very fine* (3)

£160-180

153 INDIA GENERAL SERVICE 1854-95, 2 clasps, Burma 1885-7, Chin Hills 1892-93 (**1351 Pte. Noor Sherief, 21st Madras Infy.**) *very fine*

£100-120

154 INDIA GENERAL SERVICE 1854-95, 4 clasps, Bhootan, Looshai, Naga 1879-80, N.E. Frontier 1891 (**Tent Lascar Puntoo Sing, 44th Regt. N.I.**) *suspender post repaired, otherwise nearly very fine and scarce*

The 44th Bengal (Gurkha) Rifles were present in all of the above campaigns and saw much service in Burma and the frontiers of India.

£160-180

155 CHINA 1857-60, 1 clasp, Canton 1857 (2), unnamed as issued, the edge of one engraved with initials 'J.L.', *nearly very fine or better* (2)

£60-80

156 CHINA 1857-60, 1 clasp, Canton 1857 (**Sapper Saml. Scrase, 10th C. Royal Engrs.**) *nearly very fine*

£60-80

157 CHINA 1857-60, 2 clasps, Canton 1857, Taku Forts 1860 (**Bombr. Chas. Offer, No. 4 Batt. 2nd Bde. Rl. Arty.**) *very fine*

£140-160

158 CHINA 1857-60, 2 clasps, Taku Forts 1860, Pekin 1860 (**Driver Chas. Flood, No. 3 B. 13th Bde. R. Arty.**) *good very fine*

£140-160

159 CHINA 1857-60, 3 clasps, Fatshan 1857, Canton 1857, Taku Forts 1858 (**John Baker, A.B.**) engraved naming, *very fine*

£100-120

160 INDIAN MUTINY 1857-58, no clasp (**Lieut. J.B. Phillipson, 7th Hussars**) fitted with silver ribbon buckle, *good very fine*

Lieutenant John B. Phillipson joined the 7th Hussars on 21st December, 1855, and was promoted Lieutenant on 16th July, 1858. He served in the Indian Campaign from September to December, 1858, including the affair of Doadpore.

£120-140

161 INDIAN MUTINY 1857-58, no clasp (**J. Evans, 32nd L.I.**) in its original card box of issue (damaged) the lid inscribed 'Dead', *extremely fine and toned*

J. Evans died at Lucknow on 26th June, 1857, just four days before the disastrous affair at Chinhut which began the defence of Lucknow.

£80-100

162 INDIAN MUTINY 1857-58, no clasp (**Mark Burns, 43rd Lt. Infy.**) *neat repair to suspension, nearly very fine*

£50-70

163 INDIAN MUTINY 1857-58, no clasp (2), (**Geo. Watson, 53rd Regt.; W. Perry, 1st Madras Fusrs.**) *nearly very fine* (2)

£100-120

164 INDIAN MUTINY 1857-58, no clasp (2), (**Jerh. Knowles, 73rd Regt.; Danl. Monk, 73rd Regt.**) *both with edge bruising, nearly very fine* (2)

£100-120

165 INDIAN MUTINY 1857-58, no clasp (**M. Durant, A.B., In. Nl. Bde. H.M.P.V. Calcutta**) *extremely fine*

Roll confirms Moses Durant, H.M. Pendant Vessel No. 3, 'Calcutta', 28 medals issued.

£300-350

166 INDIAN MUTINY 1857-58, 1 clasp, Delhi (**W. Fussell, 52nd L.I.**) *good very fine*

£120-140

167 INDIAN MUTINY 1857-58, 1 clasp, Delhi (**M. Hinson, 52nd L.I.**) *very fine*

£120-140

168 INDIAN MUTINY 1857-58, 1 clasp, Delhi (2), (**Corpl. T. Brown, 52nd L.I.; W. Frost, 52nd L.I.**) *scratching over name on first, suspender repaired on second, nearly very fine* (2)

£200-250

169 INDIAN MUTINY 1857-58, 1 clasp, Delhi (**J. Potter, 1st Bn. 60th Rifles**) *nearly very fine*

£120-140

170 INDIAN MUTINY 1857-58, 1 clasp, Delhi (**Colr. Serjt. Wm. Hy. Topp, 75th Regt.**) *very fine*

£130-150

171 INDIAN MUTINY 1857-58, 1 clasp, Delhi (**Wm. Atterbury, 75th Regt.**) *edge bruise, otherwise good very fine*

William Atterbury was wounded at Delhi 15th June, 1857.

£140-160

172 INDIAN MUTINY 1857-58, 1 clasp, Relief of Lucknow (**Patk. Geran, 64th Regt.**) *contact marks, good fine*

£100-120

173 INDIAN MUTINY 1857-58, 1 clasp, Relief of Lucknow (**Lieut. P. Stewart**) *unit details skilfully erased, otherwise nearly extremely fine*

It is probable that Lieutenant Stewart's medal would have been named 'Civil Service' as he was in civil employ with the Public Works Dept. and Telegraph Dept. prior to the outbreak of the Mutiny. A number of medals are known to be similarly erased, probably officially, and it is believed to have been done in order to remove the anomaly of bearing military rank within the civil branch of the H.E.I.C.

Lieutenant Patrick Stewart served on the staff of Lord Clyde at the Relief of Lucknow and battle of Cawnpore, also throughout the siege and capture of Lucknow. He was mentioned in despatches by Lord Canning for valuable services rendered during the Indian rebellion in extending and maintaining the system of telegraphs under the greatest difficulties (medal with two clasps). Stewart continued his work in the Telegraph Department which involved negotiating a landline across Persian territory which he carried out with extreme diplomatic delicacy. For his services he was made firstly a Brevet Major and later Lt. Colonel and created Companion of the Order of the Bath. He died aged 32 years in 1865.

£140-180

174 INDIAN MUTINY 1857-58, 1 clasp, Lucknow (**J. Wilkins, 2nd Dragn. Gds.**) *small edge nick, otherwise nearly extremely fine*

£100-120

175 INDIAN MUTINY 1857-58, 1 clasp, Lucknow (**Capt. & Brev. Major Hon. J. Fiennes, 7th Hussars**) fitted with silver riband brooch, *contact marks and some heavy bruising to edge, otherwise good fine*

Colonel Hon. Ivo de Fesci Edward Twistleton Wykeham Fiennes served with the 7th Hussars in the Indian campaign from February 1858 to March 1859, and was present at the affair of Meengunge, siege and capture of Lucknow, affairs at Barree and Sirsee, action of Nawabgunge, occupation of Fyzabad, passage of the Goomtee at Sultanapore, affairs of the Kandoo Nuddee and Paleeghat, throughout the Trans-Gogra campaign as Cavalry Brigade Major, including passage of the Gogra at Fyzabad, affairs of Muchleegaon and Kumdacoti, advance into Nepaul, and affair at Sitkaghat (several times mentioned in despatches, Brevet of Major, medal with clasp).

£200-250

176 INDIAN MUTINY 1857-58, 1 clasp, Lucknow (**Thos. Daniel Leek, 7th Husrs.**) *some hairline scratching to obverse, otherwise good very fine*

£100-120

177 INDIAN MUTINY 1857-58, 1 clasp, Lucknow (2), (**Corpl. J. Barnett, 1st Batn. 10th Regt.; Gunner Edwd. Baugham, 1st Compy. 6th Bn. Art.**) *the first with contact marks, the second polished, otherwise nearly very fine* (2)

£180-200

178 INDIAN MUTINY 1857-58, 1 clasp, Lucknow (**Wm. White, 3rd Bn. Rifle Bde.**) *very fine*

£80-100

179 INDIAN MUTINY 1857-58, 1 clasp, Lucknow (**H. Penfold, A.B., Shannon**) *contact marks, nearly very fine*

£400-500

180 INDIAN MUTINY 1857-58, 1 clasp, Lucknow (**Fredk. C. Wittie, Yeoman Store Rooms, Shannon**) *good very fine and scarce*

Frederick Wittie was severely wounded at the bombardment and storming of the Begum's Palace, Lucknow, on 11th March, 1858, and died of his wounds on the 27th of the same month.

£600-800

181 INDIAN MUTINY 1857-58, 1 clasp, Central India (**R. Parsons, 12th Lancers**) *nearly extremely fine*

£100-120

182 INDIAN MUTINY 1857-58, 1 clasp, Central India (**Jas. Nixon, 72nd Highlanders**) *good very fine*

£80-100

183 INDIAN MUTINY 1857-58, 1 clasp, Central India (**Michl. Myers, 3rd Madrs. Eurpn. Regt**) *good very fine*

£80-100

184 **A scarce surgeon's medal for the Defence of the Residency at Lucknow awarded to Surgeon Major H.M. Greenhow, Oudh Irregular Cavalry**

INDIAN MUTINY 1857-58, 2 clasps, Defence of Lucknow, Lucknow, *this latter clasp unofficial but contemporary* (Asst. Surgn. H.M. Greenhow, 1st Oudh Irreg. Cavy.) fitted with silver riband buckle, *small edge bruise, otherwise good very fine*

Henry Martineau Greenhow served with the Oudh Irregular Cavalry throughout the Mutinies in Oudh in 1857 and 1858. His services were mentioned, and untiring industry, extreme devotion and great skill commended, in the despatch of Brigadier Inglis, Commanding the Garrison at Lucknow. He received by name the thanks of the Government, Brevet-Surgeon and one year's service for the Defence of Lucknow.

£800-1,000

185 INDIAN MUTINY 1857-58, 2 clasps, Lucknow, Defence of Lucknow (**Drumr. Robt. Roobottom, 84th Regt.**) *nearly very fine*

Drummer Robert Roobottom, a member of Havelock's relief force, was wounded at Lucknow on 15th October, 1857.

£280-320

186 INDIAN MUTINY 1857-58, 2 clasps, Lucknow, Relief of Lucknow (**J. Bailey, 1st Batn. 5th Fusrs.**) *small edge bruise, otherwise good very fine*

£160-180

187 INDIAN MUTINY 1857-58, 3 clasps, Lucknow, Relief of Lucknow, Delhi (**Wm. Smith, 9th Lancers**) *very fine*

Two men with this name are shown on the medal roll, both entitled to the single clasp for Delhi, one of whom died at Delhi 10th July, 1857

£150-200

188 **A scarce Indian Mutiny medal to Ensign Thomas McCarthy, Bengal Horse Artillery, who was promoted Ensign for gallantry during the campaign**

INDIAN MUTINY 1857-58, 3 clasps, Lucknow, Relief of Lucknow, Delhi (Ensign, 2nd Tp. 3rd Bde. Bl. H. Art.) *some light edge bruises and contact marks, otherwise very fine*

Thomas McCarthy was born at Rathow Tullow, Carlow and enlisted at Carlow 11th March, 1850, aged 20 year. He embarked for India in the 'Camperdown' and landed in Bengal 10th October, 1850, rising to the rank of Staff Sergeant in 1858. He was promoted to Ensign Unattached on 23rd July, 1858 "...having distinguished himself in several actions... being considered by His Excellency the Commander-in-Chief to be eminently deserving of reward."

By L.C.D. 22nd April, 1846 (G.G.O. 3rd July), the Governor General in Council was authorised to confer upon European Warrant and Non-Commissioned Officers who had distinguished themselves in action, the rank of Ensign in the Infantry, Unattached. This distinction was accompanied by a grant of 1,000 Rupees in aid of the necessary outfit for a Commissioned Officer.

£350-400

189 NEW ZEALAND 1845-66, reverse dated 1861 to 1866 (**3438 Robt. Reid, 57th Regt.**) *edge bruises and contact marks, nearly very fine*

£120-140

190 NEW ZEALAND 1845-66, reverse dated 1863 to 1864 (**5049 Sapr. Edwd. Michael, Ryl. Engrs.**) *contact marks, otherwise nearly very fine*

Approximately 19 medals issued to the Royal Engineers with these reverse dates.

£120-140

191 NEW ZEALAND 1845-66, reverse dated 1864 to 1866 (**946 George Butler, 57th Regt.**) *very fine*

£120-150

192 NEW ZEALAND 1845-66, undated (**2871 Pte. A. Everett, 1/12th Foot**) *small edge nick, otherwise good very fine*

£100-120

193 NEW ZEALAND 1845-66, undated (**1128 I. Barnes, 2nd Bn. 14th Foot**) *nearly very fine*

£100-120

194 NEW ZEALAND 1845-66, undated (**1940 Pte. W. Kinnarney, 57th Foot**) *extremely fine*

£100-120

195 NEW ZEALAND 1845-66, undated (**2725 John Fitzpatrick, 70th Foot**) *very fine*

£100-120

196 CANADA GENERAL SERVICE 1866-70, 1 clasp, Fenian Raid 1866 (**Boy I. Cl. J. Cranley, H.M.S. Rosario**) impressed naming, *good very fine and rare*

Only 16 medals issued to H.M.S. Rosario.

£200-250

197 CANADA GENERAL SERVICE 1866-70, 1 clasp, Fenian Raid 1866 (**1177 Pte. W. Hartwell, 2/17 Leic. R.**) engraved naming, *edge bruise, otherwise good very fine*

£120-140

198 CANADA GENERAL SERVICE 1866-70, 1 clasp, Fenian Raid 1866 (**636 Pte. H. Butfield, 4 Bt. Rif. Bde.**) officially impressed naming, *good very fine*

£140-160

199 CANADA GENERAL SERVICE 1866-70, 1 clasp, Fenian Raid 1866 (**Pte. J.H. Jobbitt, Uxbridge I. Co.**) *toned, nearly extremely fine*

£120-140

200 CANADA GENERAL SERVICE 1866-70, 1 clasp, Fenian Raid 1870 (**Gunr. W. Tuff, Montreal G.A.**) impressed naming, *extremely fine*

£120-140

201 ABYSSINIA 1867-8 (**Lieut. W.H.F. Sorell, R.A.**) *contact marks, nearly very fine*

Lieutenant Colonel William Henry Frederick Sorrel served with the expedition from Aden against the Foodlee Arab tribe in 1866, including the destruction of Shugra. Served throughout the Abyssinian campaign from the 4th October, 1867 and commanded a Mountain Battery during Captain Marrett's absence on duty, and was also employed in the Land Transport Train (Medal). He served in the Afghan campaign of 1880 (Medal), and in the Burmese expedition of 1886-7 (Despatches, London Gazette 2nd September, 1887, Brevet of Lieut. Colonel and medal).

£180-220

202 ABYSSINIA 1867-8 (**967 A. J. Reid, 1st Battn. 4th The K.O.R. Regt.**) *contact marks, nearly very fine*

£100-120

203 ABYSSINIA 1867-8 (**2775 J. Fraser, 26th Regt.**) *very fine*

£100-120

204 ABYSSINIA 1867-8 (**1506 J. Riley, 26th Regt.**) *suspender repaired, nearly very fine*

£80-100

205 ABYSSINIA 1867-8 (**Captn. C.F. Beamish, H.M. 45th Regt.**) fitted with silver ribbon buckle, *good very fine*

Captain Caulfield Francis Beamish was present at the storming and capture of Magdala.

£200-250

206 ABYSSINIA 1867-8 (**Staff Asst. Surgn. E. Fairland, Medl. Staff**) *very fine*

Lieutenant Colonel Edwin James Fairland was born in Surrey, 26th August, 1844. He was appointed Staff Assistant Surgeon in April, 1867 and served with the expedition in Abyssinia from November, 1867 until July, 1868. Between 1892 and 1897 he was Assistant Professor of Medicine at the Army Medical School, Netley.

£150-200

207 ASHANTEE 1873-4, no clasp (2), (**H. Law, Py. Offr. 1 Cl., H.M.S. Amethyst 73-74; R. Satchell, A.B., H.M.S. Victor Eml. 1873-4**) the first fitted with clasp for Coomassie, not entitled, *good very fine* (2)

£180-200

208 SOUTH AFRICA 1877-9, 1 clasp, 1877-8-9 (1371 Pte. J. Smith, 90th Foot) *good very fine*

£120-140

209 SOUTH AFRICA 1877-9, 1 clasp, 1877-8-9 (1628 Br. J. Arnett, 90th Foot) *good very fine*

Confirmed on roll as a Bugler.

£130-150

210 SOUTH AFRICA 1877-9, 1 clasp, 1878-9 (1932 Pte. G. Corps., 1/13th Foot) *polished, nearly very fine*

£120-140

211 SOUTH AFRICA 1877-9, 1 clasp, 1878-9 (2002 Pte. W. Thompson, 80th Foot) *contact marks, otherwise very fine*

£130-150

212 SOUTH AFRICA 1877-9, 1 clasp, 1878-9 (716 Pte. J. Weaver, 80th Foot) *extremely fine*

Private J. Weaver was killed in action at the Massacre at the Intombe River on 12th March, 1879. (Ref. D.R. Forsyth).

£350-400

213 SOUTH AFRICA 1877-9, 1 clasp, 1879 (W. J. Arscott, A.B., H.M.S. Shah) *very fine*

£140-160

214 SOUTH AFRICA 1877-9, 1 clasp, 1879 (G. Combes, Pte. R.M., H.M.S. Shah) *suspension bent, contact marks, nearly very fine*

£120-140

215 SOUTH AFRICA 1877-9, 1 clasp, 1879 (1032 Pte. W. Betten, 2-21st Foot) *light edge bruises, otherwise very fine*

£100-120

216 SOUTH AFRICA 1877-9, 1 clasp, 1879 (2044 Pte. J. Manley, 1-24th Foot) *very fine*

£160-180

217 SOUTH AFRICA 1877-9, 1 clasp, 1879 (**1266 Pte. W. Shepherd, 57th Foot**) *very fine*

£100-120

218 SOUTH AFRICA 1877-9, 1 clasp, 1879 (**360 Armr. Sergt. A. Develin, 94th Foot**) *good very fine and toned*

Armourer Sergeant Arthur Develin was severely wounded in the lower extremity, and taken prisoner at Bronkhorst Spruit on 20th December, 1880. He was removed to Heidelberg on 15th January, 1881, and made a full recovery. He is shown on the Muster Roll as 'Corps of Armourers.'

£250-300

219 AFGHANISTAN 1878-80, no clasp (3), (**6 Bde/1162 Pte. W. Johnstone, 1/25th Foot**) mounted as a silver menu holder; (**12 Bde/234 Pte. J. Shaw, 81st Foot; 6881 Pte. T. Wilson, 95th Foot**) *nearly very fine or better* (3)

£80-100

220 AFGHANISTAN 1878-80, no clasp (**Lt. C.W. Young, 5th Punjab Infy**) *polished, otherwise nearly very fine*

Lieutenant C.W. Young, 17th Bengal N.I. was attached to the 5th Punjab Infantry and served with the regiment in the Kuram Valley from March till July, 1879.

£80-100

221 AFGHANISTAN 1878-80, no clasp (**6790 Gunr. A. Adam, A/4th Bde. R.A.**); 1 clasp, Ali Musjid (**1927 Pte. H. Needham, 81st Foot**); 1 clasp, Ahmed Khel (**1183 Pte. J. Topping, 59th Foot**) *the first two nearly very fine, the last good very fine and toned* (3)

£130-150

222 AFGHANISTAN 1878-80, 1 clasp, Ali Musjid (**1584 Corpl. C. Sedgwick, 4th Bn. Rifle Bde.**); 1 clasp, Kandahar (**3783 Gunr. J. Flannagan, 6/8th Bde. R.A.**) *the second with edge bruises, very fine, the first extremely fine* (2)

£100-120

223 AFGHANISTAN 1878-80, 1 clasp, Charasia (**Capt. E.D. Shafto, R.A.**) *lightly polished on the obverse, otherwise good very fine*

Edward Duncombe Shafto was killed on the 16th October, 1879, by the explosion of the magazine in the Bala Hissar at Kabul, one of 20 lives lost in this disaster.

He was born at Houghton le Spring, County Durham on the 14th June, 1843, and was educated, before entering Woolwich, at the Rev. E. Pound's school at Malton, and at Carshalton. In April, 1861, he was gazetted to the 9th Brigade Royal Artillery. After doing duty for a short time at Dover, he was appointed Aide-de-Camp to General Ormsby, Royal Artillery, and continued to hold the appointment until, in 1866, he was selected to fill the

post of Aide-de-Camp to General Sir A. Borton, then commanding a brigade at the Curragh. In July, 1870, he quitted Ireland for India, accompanying Sir Arthur Borton to Bangalore, on the latter being ordered out to take up his appointment of General of the Mysore Army. On the expiration of Chief's command in 1875, he returned to England, and in 1876 passed with such credit through the long course at Shoeburyness that he was offered the post of Instructor; on his declining this he was offered and accepted the Adjutancy of the 16th Brigade of Royal Artillery at the Mount, Madras; and on that brigade being absorbed into another in England, he was appointed District Adjutant.

CAPTAIN E. D. SHAFTO, Royal Artillery.

On the outbreak of the Afghan War, volunteers were called for from the Artillery; and eagerly responding, Shafto was one of the first whose services were accepted. After doing duty in the Kuram Valley during the first campaign, he was appointed, on the renewal of hostilities, Ordnance Officer to the Force under General Roberts advancing on Kabul. It was on the fourth day after the Division reached its destination that the magazine explosion in which he met his untimely end occurred.

By the unassuming manliness of his ways, and the sweetness of his temper, Captain Shafto had made many friends, and the news of his death caused deep sorrow to a wide circle. 'His bright intelligent face won my heart from the first time I saw him and I never expect to replace him,' wrote Sir Frederick Roberts; and Colonel Gloag, Royal Artillery, in a regimental order, refers to him as having been 'an officer who was good, talented, and brave, and also a devoted servant of his Queen and Country,'-a verdict which will be concurred in by all to whom the deceased was known.

Captain Shafto's acquaintance with a soldier's work in all its details was thorough, and contributed largely to his high reputation. Besides being an ardent sportsman, and a deadly hand with gun or rifle, he was devotedly fond of travelling, and contrived during his annual privilege-leave to visit Japan, Java, and Kashmir. As master of the Bangalore foxhounds, no man could have given greater satisfaction or have been more popular.

£180-220

224 AFGHANISTAN 1878-80, 1 clasp, Ahmed Khel (**Lieut. J.F. Irwin, 59th Foot**) *very fine*

Major John Frederick Irwin served with the 59th Regiment in the Afghan War with the Kandahar Column under Sir D. Stewart during 1878 as Orderly Officer to Brig. General Hughes. He took part in the advance on Khelat and Ghuznee, and in subsequent operations in the Logar Valley. He was sent in command of a small force of all arms to attack Mohammad Jan on the 23rd October, 1879, and was present at the action of Shah Jui on the following day. He rejoined the Regiment on 3rd January, 1880, and was present with it at the battle of Ahmed Khel and action of Arzu. From June to August, 1880, he served as Baggage Master to the 2nd Brigade (mentioned in despatches, medal with clasp). Sold with a copy of group photograph which includes Irwin, taken at Kandahar, 1880.

£140-160

225 AFGHANISTAN 1878-80, 1 clasp, Ahmed Khel (2), (**521 Pte. T. Gorton, 59th Foot; 15. B/39 Pte. T. Calvin, 59th Foot**) *the first very fine, the second extremely fine* (2)

£100-120

226 AFGHANISTAN 1878-80, 2 clasps, Charasia, Kabul (**2170 Lce. Corpl. G. Fagg, 67th Foot**) *polished, nearly very fine*

£100-120

227 AFGHANISTAN 1878-80, 2 clasps, Charasia, Kabul (**1858 Pte. T. Matthews; 92nd Highrs.**) *very fine*

£100-120

228 AFGHANISTAN 1878-80, 3 clasps, Charasia, Peiwar Kotal, Kabul (**Jemr. Syce Dulleep, F. By. A. Bde. R.A.**) *contact marks, nearly very fine*

£100-120

229 AFGHANISTAN 1878-80, 4 clasps, Peiwar Kotal, Charasia, Kabul, Kandahar (**2094 Pte. W. Nichol, 72th Highrs.**) *some light pitting from star, otherwise very fine*

£240-280

230 KABUL TO KANDAHAR STAR 1880 (**2095 Private Thos. Davies, 2/60 Foot**) together with another unnamed, *very fine and better* (2)

£100-120

231 CAPE OF GOOD HOPE GENERAL SERVICE 1880-97, 1 clasp, Transkei (**Pte. J. Gabriel, Victoria Rangs.**) *nearly extremely fine*

17 clasps issued to this unit

£160-180

232 CAPE OF GOOD HOPE GENERAL SERVICE 1880-97, 1 clasp, Basutoland (**Pte. W.E. Jarvis, P.A.V.G.**) *extremely fine*

£110-130

233 CAPE OF GOOD HOPE GENERAL SERVICE 1880-97, 1 clasp, Bechuanaland (**Pte. T. Hogan, D.E.O.V.R.**) *two edge bruises, otherwise good very fine and toned*

£100-120

234 Cape Of Good Hope General Service 1880-97, 1 clasp, Bechuanaland (**239 Pte. W. Kuppers, C. Pol.**) *good very fine*

£100-120

235 Cape Of Good Hope General Service 1880-97, 1 clasp, Bechuanaland (**Tpr. E.J. Boxall, Landrey's Horse**) *contact marks and neat repair to suspender, nearly very fine*

Confirmed on roll for Landrey's Light Horse but shown as being entitled to the clasp for Transkei

£100-120

236 Cape Of Good Hope General Service 1880-97, 2 clasps, Basutoland, Transkei (**Tpr. M.L. Firmin, Stallenbosch Burg.**) *very fine*

12 medals issued to this unit, only four with these two clasps.

£200-240

237 Egypt 1882-89, dated reverse, no clasp (2), (**M. Salmond, Musn, H.M.S. Agincourt; J. Brydone, A.B., H.M.S. Mababar**); 1 clasp, Alexandria 11th July (**J. Richards, Pte. R.M., H.M.S. Condor**) *some light pitting to the last, nearly very fine, remainder good very fine* (3)

£120-140

238 Egypt 1882-89 (2), 1 clasp, Alexandria 11th July (**W.S. Harding, A.B., H.M.S. Superb**); 2 clasps, Alexandria 11th July, Tel-El-Kebir (**W.P. Taylor, A.B., H.M.S. Temeraire**) *this last with pitting and nearly very fine, otherwise good very fine* (2)

£80-100

239 Egypt 1882-89 (3), 1 clasp, Tel-El-Kebir (**3349 Pte. W. Barnes, 3/K.R. Rif.C.**); 1 clasp, Tel-El-Kebir (**189 Pte. G. Louttit, 1/Gord. Highrs.**); 1 clasp, El-Teb-Tamaai (**262 Pte. T. Gibson, 2/R. Ir. Fusrs.**) *this last with pitting and nearly very fine, remainder very fine and better* (3)

£100-120

240 Egypt 1882-89 (2), 1 clasp, Tamaai (**R. Selley, Pte. R.M.**); 2 clasps, Suakin 1885, Tofrek (**G. Taylor, Sergt. R.M.L.I.**) *both with some pitting, therefore good fine and better* (2)

£100-120

241 Egypt 1882-89, 2 clasps, Alexandria 11th July, The Nile 1884-85 (**G. Darmanin, Shipwt. H.M.S. Monarch**) *contact wear, therefore good fine*

£80-100

242 EGYPT 1882-89, 2 clasps, Tel-El-Kebir, The Nile 1884-85 (**342 Pte. G. Crowe, Rl. H. Gds.**) *some pitting, otherwise very fine and scarce*

£80-100

243 EGYPT 1882-89, 2 clasps, Tel-El-Kebir, Gemaizah 1888 (**1744 Pte. R. Henderson, 15th Hussars**) *suspension post repaired, pitting from star therefore good fine and unique to regiment*

Robert Henderson is confirmed on the roll for the Mounted Infantry at Gemaizah with the rank of Saddler Sergeant.

£100-150

244 EGYPT 1882-89, 2 clasps, The Nile 1884-85, Abu Klea (**2155 Pte. A. Youdan, 2/ Dragn. Gds.**) *official correction to last three letters of surname, small edge nick, otherwise good very fine*

£160-180

245 EGYPT 1882-89, 2 clasps, The Nile 1884-85, Kirbekan (**2318 Pte. W. Shaw, 1/Rl. Highrs.**) *some pitting, otherwise nearly very fine*

£130-150

246 EGYPT1882-89, 2 clasps, The Nile 1884-85, Kirbekan (**2478 Pte. T. Ruse, 1/S. Staffs. R.**) *some light pitting, otherwise very fine*

£100-120

247 EGYPT 1882-89, 2 clasps, Gemaizah 1888, Toski 1889 (**2692 Pte. J. Smithers, 20th Hussars**) *pitting from star, therefore good fine and scarce*

£140-160

248 KHEDIVE'S STAR (3), dated 1882 (2); undated with Tokar clasp, *nearly very fine or better* (3)

£60-80

249 NORTH WEST CANADA 1885, no clasp (2), (**1320 Gr. R. M'Guire, A. Batty. C.A.; Corpl. John Halliday**) *very fine or better* (2)

Gunner Robert M'Guire is entitled to the clasp for 'Saskatchewan' the medal roll noting 'clasp returned to Headquarters - address unknown'

Corporal John Halliday served with the York and Simcoe Provincial Battalion.

£250-300

250 Royal Niger Company Medal 1886-97, bronze issue, 1 clasp, Nigeria, officially numbered on edge '**2075**', *good very fine*

£240-260

251 East And West Africa 1887-1900, for Mwele 1895, no clasp (**D. Kidney, A.B., H.M.S. Racoon**) *extremely fine*

106 medals for Mwele 1895 issued to the Royal Navy

£120-140

252 East And West Africa 1887-1900, for Mwele 1895-6, no clasp (**1710 Sepoy Muhammad Shah, 24th Bo. Infy.**) *nearly extremely fine*

£60-80

253 East And West Africa 1887-1900, 1 clasp, Witu 1890 (**F. Thomas, A.B., H.M.S. Brisk**) *very fine*

90 medals for Witu 1890 issued to H.M.S. Brisk.

£120-140

254 East And West Africa 1887-1900, 1 clasp, Witu August 1893 (**J. Regan, Lg. Sto., H.M.S. Blanche**) *very fine*

69 medals for Witu August 1893 issued to H.M.S. Blanche, a total of 160 to the Royal Navy.

£140-160

255 East And West Africa 1887-1900, 1 clasp, Gambia 1894 (**J. Matthews, Pte. R.M., H.M.S. Raleigh**) *very fine*

£100-120

256 East And West Africa1887-1900, 1 clasp, Gambia 1894 (**H. Pfaar, A.B., H.M.S. Raleigh**) *nearly extremely fine*

£100-120

257 East And West Africa 1887-1900, 1 clasp, Benin 1897 (2), (**G. J. Curtis, Pte. H.M.S. Theseus; F. Wiles, P.O. 1 Cl., H.M.S. Widgeon**) *very fine* (2)

79 clasps issued to H.M.S. Widgeon.

£140-160

258 East And West Africa 1887-1900, 2 clasps, Benin River 1894, Brass River 1895 (**W. Stanton, E.R.A., H.M.S. Widgeon**) *nearly very fine*

27 medals issued to H.M.S. Widgeon with these two clasps.

£140-160

259 British South Africa Company Medal 1890-97, reverse Matabeleland 1893 (**Scout J. Murray-Gourlay, Salisbury House**) *good very fine and toned*

Four Scouts are shown on the medal roll including J.W. Collenbrander (Capt., Collenbrander's Cape Boys, 1896) and The Hon. M. Gifford, C.M.G. (Lt-Col. Giffords Horse, 1896).

Mr. J. Murray-Gourley well known as one of the Scouts of the Chartered Company, rendered signal services during the war among those who are called the 'eyes and ears' of a military force and has assisted in the task of supplying this work with some most valuable photographs made during the campaign. (Ref. The Downfall of Lobengula by W.A. Wills and L.T. Collingridge, 1894).

£300-400

260 British South Africa Company Medal 1890-97, reverse Matabeleland 1893 (**Trpr. A.L. Swemmer, Salisbury Horse**) *good very fine*

Trooper A.L. Swemmer also served in the 1890 expedition with the B.S.A. Police and was later entitled to claim for the 1890 medal which, however, remained unclaimed.

£120-140

261 British South Africa Company Medal 1890-97, reverse Rhodesia 1896 (**4068 Pte. E. Naylor, 2/W. Rid. Regt.**) *polished, therefore nearly very fine*

£100-120

262 British South Africa Company Medal 1890-97, reverse Rhodesia 1896 (**Troopr. F.A. Coomber, B.S.A. Police**) *extremely fine and toned*

£120-140

263 British South Africa Company Medal 1890-97, reverse Rhodesia 1896, 1 clasp, Mashonaland 1897 (**Troopr. A.W. Henwick, B.S.A. Police**) *good very fine*

£140-160

264 Central Africa 1891-98, no clasp (**5048 Sepoy Bassawa Singh, 23rd Bl. Infy**) *polished, therefore good fine and better*

£220-240

265 India General Service 1895-1902 (2), 1 clasp, Relief of Chitral 1895 (**3069 Pte. C. Cocker, 2nd Bn. K.O. Sco. Bord.**); 2 clasps, Punjab Frontier 1897-98, Tirah 1897-98 (**4227 Pte. P. Flynn, 2nd Bn. K.O. Sco. Bord.**) *good very fine* (2)

£100-120

266 India General Service 1895-1902 (2), 1 clasp, Punjab Frontier 1897-98 (**Lieut. R. St. C. Harman, F. By. R.H.A.**); 2 clasps, Punjab Frontier 1897-98, Tirah 1897-98 (**6817 Gunr. F. Dawes, 51st F.B., R.A.**) *good very fine* (2)

Ramsay St. Clair Harman died at Peshawar on 11th October, 1897.

£120-140

267 India General Service 1895-1902, 1 clasp, Punjab Frontier 1897-98 (**2nd Lieut. W.B.C. Bridge, 2 High. L.I.**) *very fine*

William Basil Charles Bridge served with the Malakand and Buner Field Forces, and was present in the attack and capture of the Tanga Pass (medal with clasp). He was employed with the Mounted Infantry during the South African War (medal with 5 clasps), and later with the Egyptian Army. He retired with the temporary rank of Lieut-Colonel in the Argyll and Sutherland Highlanders.

£100-120

268 India General Service 1895-1902 (3), 1 clasp, Relief of Chitral 1895 (**1781 Sapper Parifairanam, Q.O. Madras S & M**); 2 clasps, Punjab Frontier 1897-98, Malakand 1897 (**Muleteer Radha Singh, No. 8 Bengal M.B.**); bronze issue, 2 clasps, Punjab Frontier 1897-98, Tirah 1897-98 (**209 Doolybearer Seub Mebi Ramswamy, C.T. Dept.**) *the second nearly very fine, remainder good very fine* (3)

£100-120

269 India General Service 1895-1902 (2), 1 clasp, Waziristan 1901-2 (**2344 Rifln. Bastan Khan, 123rd Outram's Rifles**); 2 clasps, Punjab Frontier 1897-98, Malakand 1897 (**3412 Sepoy Tokhair, 24th Bl. Infy.**) *the first polished good fine, the second good very fine* (2)

£60-80

270 India General Service 1895-1902, bronze issues (3), 1 clasp, Relief of Chitral 1895 (**79 Mule Duffr. Emam Din. 2nd C.I. Horse, C.T. Dept.**); 3 clasps, Punjab Frontier 1897-98, Samana 1897, Tirah 1897-98 (**Saddler Munia, C.T. Dept.**); 3 clasps, Punjab Frontier 1897-98, Malakand 1897, Tirah 1897-98 (**98 Sweeper Moti, Malakand Bde.**) *the last two with official corrections, otherwise very fine and better* (3)

£160-180

271 India General Service 1895-1902, 2 clasps, Punjab Frontier 1897-98, Tirah 1897-98 (**4374 Pte. J. Lucy, 4th Dragoon Gds.**) *nearly extremely fine*

£60-80

272 India General Service 1895-1902 (4), 2 clasps, Relief of Chitral 1895, Punjab Frontier 1897-98 (**3683 Lce. Corpl. G. Allchin, 4th Dragoon Gds.**); 2 clasps, Punjab Frontier 1897-98, Tirah 1897-98 (**3916 Pte. W. Groves, 2nd Bn. Oxf. Lt. Infy.**); 2 clasps, Punjab Frontier 1897-98, Samana 1897 (**5413 Pte. B. Martin, 2nd Bn. Ryl. Irish Regt.**); 3 clasps, Relief of Chitral 1895, Punjab Frontier 1897-98, Tirah 1897-98 (**4924 Pte. J. Morton, 2nd Bn. K.O. Sco.Bord.**) *very fine and better* (4)

£200-220

273 Jummoo And Kashmir 1895, 1 clasp, Chitral 1895, unnamed as issued, *nearly very fine*

£100-120

274 Ashanti Star 1896 (**4181 Pte. J. Homer, 2/Shrop. L.I.**) together with another, unnamed as issued, *good very fine* (2)

Private J. Homer is not shown on the medal roll.

£140-160

275 Ashanti Star 1896, unnamed as issued; Queen's Sudan 1896, bronze issue (**782 Allah Ditta, 21st Bombay N.I.**) *officially impressed naming in a slightly later style, good very fine* (2)

£130-150

276 Queen's Sudan 1896 (**2768 Pte. A. Freeth, I/R. War. R.**) *good very fine and toned*

£60-80

277 Queen's Sudan 1896 (2), (**3400 Pte. J. Morton, 2/Lan. Fus.; 4669 Pte. J. Brown, 2/Lanc. Fus.**) the second a later issue, *very fine* (2)

£100-120

278 Queen's Sudan 1896 (**3621 L/Cpl. A. Davie, 1/Cam. Hdrs.**) *good very fine*

£60-80

279 KHEDIVE'S SUDAN 1896-1908, no clasp (2), (**3676 Pte. P. Carey, 21st Lcrs.; No. 4477 Pte. W. Burton, I.N. Staff. R.**) *very fine* (2)

£60-80

280 KHEDIVE'S SUDAN 1896-1908 (3), 1 clasp, Jerok; 2 clasps, Sudan 1899, Bahr-El-Ghazal 1900-1902; 3 clasps, Sudan 1899, Nyam Nyam, Nyima, *the first two unnamed as issued, the last named in arabic, good very fine and scarce* (3)

£250-300

281 KHEDIVE'S SUDAN 1896-1908, 6 clasps, Sudan 1897, Abu Hamed, The Atbara, Khartoum, Sudan 1899, Gedid, named in arabic, *very fine*

£140-160

282 KHEDIVE'S SUDAN 1896-1908, 7 clasps, Firket, Hafir, Sudan 1897, Abu Hamed, The Atbara, Khartoum, Sudan 1899, named in arabic, *nearly very fine*

£140-160

283 EAST AND CENTRAL AFRICA 1897-99, 1 clasp, Uganda 1897-98 (**Major S.T. Avetoom, I.M.S.**) *good very fine and scarce*

Sarkies Thaddeus Avetoom was born in 1854 in Calcutta, of Armenian parents who had fled to India from Turkey to escape persecution. He joined the Indian Medical Service and was posted to the 27th Bombay Infantry and subsequently given medical charge of the 127th Baluch Light Infantry. He served in the Soudan Campaign in 1885 and in the Burmese Expedition in 1888-9. In April 1897 he proceeded with the regiment to Mombassa, East Africa and took part in the campaign against mutinous Sudanese troops. He was promoted Lieut. Colonel in April, 1901, retired the following year and died in Chichester aged 90 years on 7th April, 1945.

£200-250

284 EAST AND CENTRAL AFRICA 1897-99, 1 clasp, Uganda 1897-98 (**Naick Yusuf Khan, 27th Bo. Lt. Infy.**) *polished, therefore nearly very fine*

£130-150

285 BRITISH NORTH BORNEO COMPANY MEDAL 1897-1916, silver issue, 1 clasp, Punitive Expedition, an early striking of this rare medal, unnamed as issued, *good very fine*

£100-150

286 QUEEN'S SOUTH AFRICA 1899-1902, no clasp (**156 Ordly. A. Kew. St. John Amb. Bde.**); ST. JOHN MEDAL FOR SOUTH AFRICA 1899-1902 (**1452 Pte. W. Taylor, Accrington Corps.**) *very fine and better* (2)

£80-100

287 QUEEN'S SOUTH AFRICA 1899-1902, 1 clasp, Talana (**3902 Pte. J.W. Robinson, 1 Leic. Regt.**) *good very fine*

J.W. Robinson was killed in action at Lombard's Kop, 30th October, 1899.

£120-140

288 QUEEN'S SOUTH AFRICA 1899-1902, 1 clasp, Defence of Ladysmith (**5396 Pte. W. Welham, Gordon Highrs.**) *nearly extremely fine*

£60-80

289 QUEEN'S SOUTH AFRICA 1899-1902, 1 clasp, Laing's Nek (**4121 Pte. J. Reilly, Rl. Innis Fus.**); 1 clasp, Natal (**3353 Pte. T. Keen, Scottish Rifles**) *good very fine* (2)

£40-60

290 QUEEN'S SOUTH AFRICA 1899-1902, 1 clasp, Rhodesia (**1202 Tpr. W.S. Sunderland, B.S.A. Police**); 4 clasps, Cape Colony, Orange Free State, Transvaal, S.A. 1901 (**431 Tpr. W. Louttit, Kitchener's F.S.**) *the last with official corrections, very fine and better* (2)

£80-100

291 QUEEN'S SOUTH AFRICA 1899-1902, 2 clasps (3), Belmont, Modder Rivver (**446 Pte. G. Fitzgerald, North'd. Fus.**); Cape Colony, Relief of Ladysmith (**12103 Pte. J. Allen, R.A.M.C.**); Cape Colony, Wittebergen (**7044 Pte. M. Docherty, 2nd Rl. Highldrs.**) *the first nearly very fine, remainder nearly extremely fine* (3)

Private M. Docherty died of disease at Bloomfontein, 15th June, 1900.

£60-80

292 QUEEN'S SOUTH AFRICA 1899-1902, 2 clasps, Rhodesia, Transvaal (**73951 Gnr. A. Lee, R.F.A.**) *good very fine*

£50-70

293 QUEEN'S SOUTH AFRICA 1899-1902, 2 clasps, Talana, Defence of Ladysmith (**1167 Pte. J. Heaton, K.R.R.C.**) *good very fine*

Private J. Heaton died of disease at Ladysmith 27th January, 1900.

£100-120

294 QUEEN'S SOUTH AFRICA 1899-1902, 2 clasps, Elandslaagte, Defence of Ladysmith (**21196 Gnr. F. Fielding, 21st Bty. R.F.A.**) *small edge bruise, very fine*

£80-100

295 QUEEN'S SOUTH AFRICA 1899-1902, 2 clasps, Transvaal, Laing's Nek (**9186 Pte. J. Callaghan, Scottish Rifles**); 2 clasps, Transvaal, S.A. 1902 (**7967 Tpr. J. Vintner, N.Z.M.R., 9th Cont.**); 3 clasps, Orange Free State, Transvaal, S.A. 1902, (**4306 Pte. A. Brain, Oxford L.I.**); 3 clasps, Cape Colony, Orange Free State, Transvaal (**22435 Sapr. G. Trafford, R.E.**); 4 clasps, Belmont, Modder River, Orange Free State, Transvaal (**4270 Pte. W. Pickup, 1st L.N. Lanc. Regt.**) *nearly very fine or better* (5)

£100-120

296 QUEEN'S SOUTH AFRICA 1899-1902 (6), 2 clasps (2), Cape Colony, Orange Free State (**10791 Pte. F.W. Shelton; 7975 Pte. H. Harris, 40th Coy. 10th Impl. Yeo.**); 4 clasps, Cape Colony, Orange Free State,Transvaal, S.A. 1901 (**8005 Pte. W.G. Payne, 40th Coy. 10th Impl. Yeo**); 4 elasps (3), Cape Colony, Transvaal, S.A. 1901, S.A. 1902 (**26566 Pte. W.F. Bennett; 36019 Pte. H. Blanchard; 35849 Pte. H.W. Doggett, 40th Coy. Imp. Yeo.**) the last together with his 1914-15 STAR (**85355 Gnr. R.F.A.**), *generally very fine or better* (7)

40th (Oxfordshire) Company, Imperial Yeomanry.

Private H. Blanchard died of enterie at Vryburg 14th January, 1902.

Private H. Harris died of disease at Kroonstad 12th July, 1900.

£100-120

297 QUEEN'S SOUTH AFRICA 1899-1902 (8), 2 elasps, Cape Colony, Orange Free State (**8084 Pte. T.K. Holton, 59th Coy. 15th Imp. Yeo.**); 2 elasps, Cape Colony, Transvaal (**13589 Sgt. E.M. Blood, 73rd Coy. 19th Imp. Yeo**); 3 elasps, Cape Colony, Orange Free State, Transvaal (**8048 Serjt. C. Blood, 59th Coy. Imp. Yeo.**); 4 clasps (2), Cape Colony, Orange Free State, Transvaal, S.A. 1901 (**34070 Pte. G. Teideman; 10803 Pte. G. Truby, 59th Coy. 15th Imp. Yeo.**); 5 clasps (3), Cape Colony, Orange Free State, Transvaal, S.A. 1901, S.A. 1902 (**21101 Pte. W.R. Collis; 26258 Tpr. A. Gilroy; 28953 Pte. J. McClymont, 59th Coy. Imp. Yeo.**) *top two clasps loose as issued on last, one or two with edge knocks but generally nearly very fine and better* (8)

59th (Oxfordshire) Company, Imperial Yeomanry

73rd (Paget's Horse) Company, Imperial Yeomanry

Sgt. E.M. Blood died of disease at Kimberley 16th July, 1900.

£180-200

298 QUEEN'S SOUTH AFRICA 1899-1902 (2), 2 elasps, Cape Colony, Orange Free State (**3820 Pte. E.G. Miller, 3rd Dgn. Gds.**); 4 elasps, Relief of Kimberley (*tailor's copy*), Paardeberg, Driefontein, S.A. 1901 (**3090 Private J. Burton, 9th Lancers**); KING'S SOUTH AFRICA, 2 clasps (2), (**4006 Pte. R. Fraser, 8th Hussars; 3279 Pte. W. Thomas, 11th Hussars**) *nearly very fine or better* (4)

£80-100

299 QUEEN'S SOUTH AFRICA 1899-1902 (3), 2 clasps, Relief of Kimberley, Orange Free State (**5350 Pte. J. Shaw, 2 Yorks. Lt. Infy.**); 4 clasps (2), Belmont, Modder River, Orange Free State, Transvaal (**5749 Pte. J. Kane, 2 Yorks. Lt. Infy.; 5236 Pte. G.W. Lund, 2 Yorks. Lt. Infy.**) *initial officially corrected on last, generally very fine or better* (3)

£80-100

300 QUEEN'S SOUTH AFRICA 1899-1902 (3), 2 clasps, Relief of Kimberley, Paardeberg (**4006 Corpl. B. Eyre, Oxford Lt. Inft.**); 2 clasps, Cape Colony, Orange Free State (**1312 Pte. R. Briggs, Oxford Lt. Inft.**); 3 clasps, Cape Colony, Orange Free State, S.A. 1902 (**6649 Pte. F. Oakey, Oxford L.I.**) *the last very fine, remainder nearly extremely fine* (3)

£60-80

301 QUEEN'S SOUTH AFRICA 1899-1902, 3 clasps, Orange Free State, Defence of Mafeking, Transvaal (**21 3rd Cl. Tpr. J. Cooke, S.A.C.**) *very fine*

£350-400

302 QUEEN'S SOUTH AFRICA 1899-1902 (4), 3 clasps (2) Cape Colony, Orange Free State, Transvaal (**4214 Pte. A. Cowdry, Rl. Berks. Regt.; 3898 Pte. F. Johnston, A. & S. Highrs.**); 4 clasps, Cape Colony, Johannesburg, Diamond Hill, Wittebergen (**3216 Pte. S. Phillips, 1st Rl. Sussex Regt.**); 5 clasps, Cape Colony, Orange Free State, Transvaal, S.A. 1901, S.A. 1902 (**5794 Corpl. T. McLean, Sea. Highrs. M.I.**) *nearly very fine or better* (4)

£80-100

303 QUEEN'S SOUTH AFRICA 1899-1902, 3 clasps, Elandslaagte, Defence of Ladysmith, Belfast (**4603 Pte. F. Sadler, Manchester Regt.**) *contact marks, nearly very fine*

£80-100

304 QUEEN'S SOUTH AFRICA 1899-1902 (4), 3 clasps, Cape Colony, Wittebergen, Transvaal (**1314 Pte. E. Bailey, 13th Coy. 5th Imp. Yeo.**); 3 clasps, Cape Colony, Orange Free State, Transvaal (**3796 Cpl. A. Smith, Rl. Angl. Engrs.**); 3 clasps, Cape Colony, Orange Free State, S.A. 1901 (**3642 Pte. J. Whalley, E. Lanc. Regt.**); 5 clasps, Cape Colony, Orange Free State, Transvaal, S.A. 1901, S.A. 1902 (**21561 Pte. A. Price, 13th Coy. Imp. Yeo.**) *nearly very fine or better, the second scarce* (4)

13th (Shropshire) Company, Imperial Yeomanry

£80-100

305 QUEEN'S SOUTH AFRICA 1899-1902, 4 clasps (4), Relief of Kimberley, Johannesburg, Diamond Hill, Wittebergen (**3846 Pte. R. Pugh, 10th Hussars**); Cape Colony, Orange Free State, Johannesburg, Diamond Hill (**2251 Lce. Sjt. G. Cooper, Derby. Regt.**); Cape Colony, Paardeberg, Driefontein, Transvaal (**3892 Pte. T. O'Day, Gordon Highrs.**) Tugela Heights, Relief of Ladysmith, Transvaal, Orange Free State (**6353 Pte. F. Jones, Scottish Rifles**) *the last nearly very fine, remainder good very fine* (4)

£100-120

306 QUEEN'S SOUTH AFRICA 1899-1902 (2), 4 clasps, Relief of Kimberley, Paardeberg, Driefontein, Transvaal (**5465 Pte. A. Johnstone, 1/Oxfd. L.I.**); 4 clasps, Cape Colony, Orange Free State, Transvaal, S.A. 1901 (**1275 Cr. Sjt. W. Croft, Vl. Co. Oxfd. L.I.**) *nearly very fine or better, the second scarce* (2)

£60-80

307 QUEEN'S SOUTH AFRICA 1899-1902 (2), 4 clasps, Relief of Kimberley, Orange Free State, Paardeberg *(tailor's copy)*, Transvaal (**22883 Sapr. W. Faulkner, R.E.**); 4 clasps, Cape Colony, Orange Free State, Transvaal, S.A. 1902 (**7526 Dvr. B. Boxall, Tel. Bn. R.E.**) *number officially corrected on last, the first polished, nearly very fine or better* (2)

£40-50

308 QUEEN'S SOUTH AFRICA 1899-1902, 4 clasps, Cape Colony, Wepener, Transvaal, Wittebergen (**1073 Pte. T. Seddon, Kaffrn. Rifles**) *very fine*

£120-140

309 QUEEN'S SOUTH AFRICA1899-1902 (2), 6 clasps, Belmont, Modder River, Driefontein, Johannesburg, Diamond Hill, Belfast (**406 Corpl. D.A. Irvine, Cldstm. Gds.**); 7 clasps, Relief of Kimberley, Paardeberg, Johannesburg, Diamond Hill, Belfast, S.A. 1901, S.A. 1902 (**5474 Pte. J. Cowlishaw, Derby Regt.**) *generally very fine* (2)

£80-100

310 QUEEN'S SOUTH AFRICA 1899-1902, 6 clasps (2), Cape Colony, Paardeberg, Driefontein, Johannesburg, S.A. 1901, S.A. 1902 (**2902 Pte. J. Pendergast, 2. Shrops. Lt. Infy.**); Cape Colony, Paardeberg, Driefontein, Johannesburg, Belfast, S.A. 1901 (**1819 Pte. J. Wilkinson, Gordon Highrs.**) *suspender repaired on last, otherwise very fine or better* (2)

£60-80

311 QUEEN'S SOUTH AFRICA1899-1902, 7 clasps, Cape Colony, Tugela Heights, Orange Free State, Relief of Ladysmith, Johannesburg, Diamond Hill *(tailor's copy)*, Belfast (**2928 S.S. Far. J. Town, 14/Hrs.**) *contact marks, nearly very fine*

£60-80

312 QUEEN'S SOUTH AFRICA 1899-1902, 7 clasps, Elandslaagte, Defence of Ladysmith, Belfast, Cape Colony, Orange Free State, S.A. 1901, S.A. 1902 (**4041 Pte. J. Gorman, Manchester Regt.**) *the last four clasps added later and not confirmed, very fine*

£80-100

313 KING'S SOUTH AFRICA, 2 clasps, S.A. 1901, S.A. 1902 (3), (**4345 Pte. P. Keating, 8th Hussars; 4000 Corpl. A. Murison, 13th Hussars; 3351 Corpl. C. Bird, N. Stafford Regt.**) *very fine and better* (3)

£50-60

314 DEFENCE OF KIMBERLEY STAR 1899-1900, date letter 'C', unnamed as issued and complete with suspender brooch, *extremely fine*

£40-50

315 A TRIBUTE FROM YORKSHIRE, 66th Yorkshire Imperial Yeomanry, South Africa 1900-1901 (**12300 J.H. Mason**) *nearly very fine and very scarce*

£80-100

315 A TRIBUTE FROM YORKSHIRE, 3rd Yorkshire Imperial Yeomanry, South Africa 1901-1902 (**22926 Pte. H. Gardner**) *file mark on edge, otherwise nearly very fine*

£40-60

317 TRANSPORT 1899-1902, 1 clasp, South Africa 1899-1902 (**H. Daniel, In Command**) *edge bruise, otherwise very fine*

Mr. H. Daniel was Master of the S.S. American, Leyland Line.

£140-160

318 QUEEN'S MEDITERRANEAN 1899-1902 (**4882 Serjt. A. Bramwell, W. York. Regt.**) *good very fine*

£80-100

319 CHINA 1900, no clasp (2), (**H.H.E. Callaway, A.B. H.M.S. Humber; A. J. Elliott, A.B. H.M.S. Phoenix**) *contact marks to the first, suspender repaired on second, otherwise about very fine* (2)

£100-120

320 CHINA 1900, no clasp (**E.S. Temple, A.B. H.M.S. Snipe**) *contact marks, otherwise nearly very fine and rare to this ship*

Only 20 medals were issued to the River Gunboat H.M.S. Snipe.

£100-120

321 CHINA 1900, no clasp (**T.W.H. Page, Pte. R.M.L.I.**) *good very fine*

Confirmed on roll as one of the Royal Marine contingent stationed at the North West Fort, Taku.

£60-80

322 CHINA 1900, no clasp (**850 Orderly J. Robinson, St. John Amb. Bde.**) *extremely fine and toned*

£100-120

323 CHINA 1900, 1 clasp, Defence of Legations (**Pvte. J.D. Newland, R.M.L.I.**) *some edge knocks and light contact marks, otherwise very fine and rare*

Confirmed on the roll of the Royal Marine Legation Guard at Pekin. A total of 78 clasps were issued to the Legation Guard.

£2,800-3,200

324 ASHANTI 1900, no clasp (**429 Pte. Kasembe, 2nd C. Africa Regt.**) high relief bust, *polished, good fine and better*

£120-140

325 ASHANTI 1900, 1 clasp, Kumassi, high relief bust (**Capt. G. Loch, L.N. Lanc. Rgt.**) *officially engraved naming but some rubbing over rank and name, polished, otherwise very fine and rare*

Captain Loch was mentioned in despatches, 4th December, 1900.

£250-300

326 AFRICA GENERAL SERVICE 1902-56 (2), 1 clasp, Somaliland 1902-04 (**1181 Naik Atar Singh, 90th Punjab Regt.**); 1 clasp, Somaliland 1920 (**2283 Pte. Okudin Amondi, 6 K.A. Rif.**) *very fine or better*

£100-120

327 AFRICA GENERAL SERVICE 1902-56, 2 clasps, Somaliland 1902-04, Jidballi (**4307 Pte. C. Hansell, 1st Hamp. Regt.**) *very fine*

£100-120

328 AFRICA GENERAL SERVICE 1902-56 (4), 2 clasps, Somaliland 1902-04, Jidballi (**420 Sepoy Sohanu, 41st Dogras**); 1 clasp, Kenya (3), (**I.P. II (R) (W). L. Bevan; I.P. II (R) H.M. Chaundy; I.P. I (R) J. Holden**) *the first good fine, remainder good very fine* (4)

329 TIBET 1903-4, silver, no clasp (2), (**Dvr. Khat Singh, S. & T. Corps; 2827 Lce. Naick Narain Sing Jhankal**) *very fine and better* (2)

£80-100

330 TIBET 1903-4 (2), silver, no clasp (**2499 Sapper Parthasarathi, 12 Co. 2nd Q.O.S. & M.**); no clasp, bronze issue (**Cooly Nund Bir Tamang, S. & T. Corps.**) *nearly very fine or better* (2)

£80-100

331 TIBET 1903-4, 1 clasp, Gyantse (**62 Gunporter Hastbir Thapa, 8th Gurkha Rifles**) *good very fine*

£140-160

332 NATAL 1906, 1 clasp, 1906 (**Tpr. F.H. Dadson, Natal Police**) *good very fine*

£100-120

333 INDIA GENERAL SERVICE 1908-35 (4), 1 clasp, North West Frontier 1908 (**8602 Pte. E. Tolley, 1st R. War. R.**); 1 clasp, Afghanistan N.W.F. 1919 (3), (**45154 Sgt. J.H. Hampshire, R.F.A.; 46738 Pte. H. Oliver, L'pool R.; Capt. F.B. Cox, S.T.C.**) the last two officially reimpressed, *generally good very fine* (4)

£100-120

334 INDIA GENERAL SERVICE 1908-35 (6), 1 clasp, North West Frontier 1908 (**7707 Gunr. F.W. Knox, No. 3, Mtn. B. R.G.A.**); 1 clasp, North West Frontier 1930-31 (**4686318 Pte. G.C. Lee, K.O.Y.L.I.**); 1 clasp, Burma 1930-32 (2), (**758641 Pte. S.E. Quelch, Buffs, Duplicate; 3521733 Pte. W. Finn, Manch. R.**); 1 clasp, Mohmand 1933 (**37534 Dvr. Ali Dad, 10 Mtn. Bty.**) this with a Mercantile Marine War Medal to the same recipient; 1 clasp, North West Frontier 1935 (**3309049 Pte. R. Morton, H.L.I.**); INDIA GENERAL SERVICE 1936-39, 2 clasps, North West Frontier 1936-37, North West Frontier 1937-39 (**6109 Sepoy Piyo Din. S.W. Scouts**), *generally very fine or better* (8)

£140-160

335 INDIA GENERAL SERVICE 1908-35, 1 clasp, Malabar 1921-22 (**5820130 Pte. E.W. Manning, Suff. R.**) *contact marks, nearly very fine*

£40-50

336 INDIA GENERAL SERVICE 1908-35, 1 clasp, Waziristan 1919-21 (**4179323 Pte. R. Williams, R.W. Fus.**); 1 clasp, Waziristan 1921-24 (**1663178 Gnr. B. Colson, R.A.**); 1 clasp, North West Frontier 1930-31 (**4029337 Pte. W.C. Postings, K.S.L.I.**) *generally very fine or better* (3)

£60-80

337 NAVAL GENERAL SERVICE 1915-62 (2), 1 clasp, Palestine 1936-1939 (**JX 142785 R.G.R. Chapman, Boy. 1. R.N.**); 1 clasp, Palestine 1945-48 (**Ply/X 5250 D.A. Higgins, Mne. R.M.**) *the first nearly very fine, the second good very fine* (2)

Reginald Gerald Roy Chapman was awarded the D.S.M., *London Gazette* 19th June, 1945, Temp. Petty Officer, H.M. Submarine Tantalus, for successful patrols in the Far East.

£80-100

338 NAVAL GENERAL SERVICE 1915-62 (4), 1 clasp, Palestine 1936-1939 (**J.48927 J. Ryder, Y.S., R.N.**); 1 clasp, S.E. Asia 1945-46 (**Jun. Engr. H. McConville**); 1 clasp, Minesweeping 1945-51 (**C/MX 575561 H.A. Gamble, P.O.R.M., R.N.**); 1 clasp, Cyprus (**P/JX 890172 F. Hoy, Tel. R.N.**) *generally very fine or better* (4)

£180-220

339 NAVAL GENERAL SERVICE 1915-62 (4), 1 clasp, Palestine 1945-48 (**PO/X 5616 D.J.D. Diamond, Mne. R.M.**); 1 clasp, Malaya, G.VI.R. (**Ch/X 5288 D.G.A. Peckham, Mne. R.M.**); 1 clasp, Near East (**RMV. 202205 A.F. Gatward, Mne. R.M.**); 1 clasp, Brunei (**R.M. 19803 L.Powell, Mne. R.M.**) *nearly extremely fine* (4)

£180-220

340 NAVAL GENERAL SERVICE 1915-62, 1 clasp, Malaya, G.VI.R. (2) (**D/SMX 836460 R.R. Pryce, A/E. M.I., R.N.; RM7974 D.G. Nettleton, Mne. R.M.**) *the first in box of issue, good very fine* (2)

£60-80

341 GENERAL SERVICE 1918-62, 1 clasp, Iraq (**D-33139 Pte. W.R. Dennison, 7 D. Gds.**); 1 clasp, Iraq (**533987 Sjt. J.A. Haines, 8 Hrs.**) this last with Victory medal to same recipient (6735 Cpl.); 1 clasp, Southern Desert Iraq (copy), (**278531 Cpl. L.J. Bailey, R.A.F.**) *naming reimpressed*; 2 clasps, Iraq, N.W. Persia (**33307 Pte. R. Adams, R. Ir. Fus.**); 2 clasps, Kurdistan, Iraq (**2275 Hvldr. Ude Sing Negi, 1-39 R. Garwhal R.**) *generally very fine or better* (6)

£100-120

342 GENERAL SERVICE 1918-62 (2), 1 clasp, N.W. Persia (**4736584 Pte. R. Scaife, Y. & L. R.**); 1 clasp, Kurdistan (**1047 Spr. Ramaya, Madras S. & M.**) *very fine and better* (2)

£40-60

343 GENERAL SERVICE 1918-62 (3), 1 clasp, Palestine (2), (**6344138 Boy S. Liddelow, R.W. Kent R.; 3651623 Pte. J. Reilly, S. Staff. R.**); 1 clasp, S.E. Asia 1945-46 (**4918938 Cpl. K. Weaver, R. Lincolns**) *very fine or better* (3)

£60-80

344 GENERAL SERVICE 1918-62, 1 clasp, Bomb & Mine Clearance 1945-49 (**14887723 Cpl. P. Gear, R.E.**) *extremely fine*

£140-160

345 GENERAL SERVICE 1918-62, 1 clasp, Palestine 1945-48 (4), (**21058753 Pte. R. Little, A. & S.H.; 14491766 Rfn. S.E. Winter, R.U.R.; 21038093 Gnr. J. Diack, R.A.; 2258039 A.C. II V.H.D. Adams, R.A.F.**) *nearly very fine and better* (4)

£80-100

346 General Service 1918-62 (5), 1 clasp, Malaya, G.VI.R. (2), (**2703951 Gdsm. R. Alexander, S.G.; 14186015 Gnr. G.R. Carter, R.A.**); 1 clasp, Malaya, E.II.R. (**23525995 Pte. R. Jones, S.W.B. Replacement**); 1 clasp, Cyprus (2), (**2352998 Pte. W. Burns, D.L.I.; 22181765 Cpl. J. Deveney, R.E.M.E.**) *generally very fine* (5)

£60-80

347 General Service 1918-62, 1 clasp, Palestine (**1875249 Spr. J.E. Blake, R.E.**); 1 clasp, Near East (**22466974 Spr. E.A. Daldry R.E.**); 1 clasp, Malaya, G.VI.R. (**22192171 Pte. R. Cox, Devon**); 1 clasp, Malaya, E.II.R. (**5782780 Pte. R.C. Boxall, Queens**); Campaign Service 1962, 1 clasp, Northern Ireland (**24215536 Tpr. T.I. Hampson, RTR**) *generally very fine or better* (5)

£100-120

348 India General Service 1936-39 (2), 1 clasp, North West Frontier 1936-37 (**1056162 Bmbr. C.R.Z. Finch, R.A.**) *this with official corrections and damaged suspension claw*; 1 clasp, North West Frontier 1937-39 (**4121166 Pte. M. Corrigan, Leic. R.**) *nearly very fine or better* (2)

£50-70

349 Miscellaneous First And Second World War Medals Comprising: T.F.W.M. (**565 Sjt. L. Bushell, R.A.**); B.W.M. (2), (**Pte. C.R. Boxall, 20-Hrs.; N. Cullen, V.A.D.**); Mercantile Marine (**John C. Mackellar**); 1939/45 Star; Africa Star; Italy Star; War Medal; Australia Service Medal (**V81995 W. Gadsby**); C.V.S.M. with clasp, in box of issue; India Service Medal; New Zealand War Service Medal (2); *group of four*, Africa Star, Defence and War Medals, Africa Service Medal (**C567079 C. Felix**); *group of eight*, 1939-45 Star, Burma Star, India Service Medal, War Medal together with four Pakistani medals, these named (**F/Sgt. Ahmad Nabi Khan, R.P.A.F.**) *generally very fine or better* (27)

£80-100

350 Campaign Service 1962, 1 clasp, South Arabia (**2/Lt. D.C. Clarke, Para.**) mounted court style as worn, *very fine*

£150-200

351 South Atlantic 1982, with rosette (**Mne. 1. K. Parsons, PO39293U R.M.**) *very fine*

£180-200

352 ARCTIC DISCOVERIES 1818-1855, unnamed as issued, *nearly extremely fine and toned*

£200-220

353 ARCTIC DISCOVERIES 1818-55, unnamed as issued, with replacement suspender similar to the original, *very fine*

£100-120

354 **An Arctic exploration pair awarded to R.D. Symons, Master-at-Arms, Royal Navy**

SOUTH AFRICA 1877-9, no clasp (B. Symons, S. Corpl. 2 Cl., H.M.S. Active); ARCTIC 1876 (R.D. Symonds, A.B. H.M.S. Alert) contact marks, *nearly very fine* (2)

Sold with copies of his Continuous Service papers which prove his service aboard both ships. The differing initials and spelling of his surname are clerical errors that also occur on his service papers.

Robert Denham Symons was born on 19th February, 1852, at Rotherhithe, Surrey. He enlisted on 16th February, 1868, as Boy 2nd Class, commencing his engagement on 19th February, 1870. He took part in the Arctic Expedition 1875-76 serving as Able Seaman on H.M.S. Alert when his conduct was rated as Exemplary. He was promoted Ship's Corporal 2nd Class in March, 1877 and saw service in South Africa on board H.M.S. Active in 1877-79. He was promoted Ships Corporal 1st Class on H.M.S. Flora in 1879 and Master-at-Arms in 1885.

Lieutenant Giffard and Able Seaman Symons had charge of a printing press on the expedition and they established "The Arctic Printing Office" situated '...within half a minute's walk of the foremost Quarter Deck Ladder...' Robert Symons made three sledging trips during the expedition. In September/October 1875 with H.M.S. Hercules (Lt. Wm. H. Hay), with H.M.S. Poppie (Lieut. G.A. Giffard) in April, 1876, and with the same sledge again, in May, 1876. These three trips lasted a total of 68 days away from H.M.S. Alert.

£800-1,000

355 **An Arctic group of three with a possible attribution to Admiral Sir Richard Vesey Hamilton K.C.B., Royal Navy**

BALTIC 1854; ARCTIC DISCOVERIES 1818-55; CHINA 1857, 1 clasp, Fatshan 1857, all unnamed as issued, mounted as worn and contained in Victorian carrying case by Phillips, Cockspur Street, contact marks, *nearly very fine* (3)

Born at Sandwich. Attended the Naval School at Camberwell. Entered the Navy in 1843, in the Vigaro (Mediterranean), and continued to serve at that station until he passed for a Mate. He served as Mate in the Assistance under Ommanney, 1850-51. During the expedition he led one of the auxiliary sledge parties in 1851. During the journey he searched Lowther and Young Islands, being away from the ship for 28 days travelling over 198 miles with Osborn. Lieutenant in the Resolute under Kellet, 1852-54. In the autumn of 1852 he travelled over 168 miles and was away from the ship 16 days. During 1853 he travelled over 675 miles by sledge and was away from the ship for 54 days. In the winter of 1853-54 he installed an electric telegraph between the Resolute and Intrepid. In 1855 he was appointed First Lieutenant of the Desperate in the Baltic; and in 1856 he commanded a gun-boat Haughty in China at the battle of Fatshan. Promoted to Commander in 1856 and Captain in 1862. Commanded the Steam Reserve at Devonport during 18733-74. Became Captain Superintendent of Pembroke Dockyard. F.R.G.S., in January 1874. He received a good service pension.

£250-300

356 POLAR MEDAL 1904, bronze, G.VI.R., 1 clasp Antarctic 1933-37 (**John Edward Dobson**) *good very fine*

John Edward Dobson served as a seaman on the Research Ship 'Discovery II'. He was a member of the six man survey party which set off from Discovery II in the motor-boat Rapid on the 6th January, 1937, for King George Island where they landed and set up camp. Whilst at sea on the following day, the motor-boat broke down and they were unable to return to camp. Adrift at the mercy of the sea, the motor-boat developed leaks and by the 13th the fuel for cooking and the food were running low. The six men managed to make land and used the motor-boat's dinghy to make a crude shelter with a wall of snow blocks. As they had no firearms Mr. Gourley, the 3rd engineer, killed a seal with his knife to provide food for the party. They were finally rescued by Discovery II on the 18th January. (ref. "Discovery II in the Antarctic" by J. Coleman-Cooke, chapter 14, 'Six men in a boat'.)

£600-800

357 POLAR MEDAL 1904, silver, E.II.R., 1 clasp, Antarctic 1953-54 (**Geoffrey H. Brookfield**) in case of issue, *good very fine*

Geoffrey Brookfield was a member of the Falkland Islands Dependencies Survey team. Only 3 medals were issued with this clasp, by authority in the London Gazette, 1st March, 1955.

£700-900

358 POLAR MEDAL 1904, silver, E.II.R., 1 clasp, Antarctic 1959-60 (**P.A. Yeates**) in its Royal Mint case of issue, *extremely fine*

Sold with several photographs, telegrams from the Governor General of New Zealand on the award of the Polar Medal, and various copied correspondence.

Mr. Peter Alexander Yeates was a member of the New Zealand Antarctic Research Expedition. He wintered over at Scott Base, as Radio Officer, in 1957/8 and again in 1959/60. He made a significant contribution to the Logistics Symposium by his paper on the operation and performance of the 557 sledge radios. The award of the Polar Medal was announced in the London Gazette of 24th November, 1969, and presented to Peter Yeates at Government House, Wellington, on 29th April, 1970. Approximately four clasps were issued with these dates.

£800-1,000

SINGLE ORDERS AND DECORATIONS, CORONATION AND JUBILEE MEDALS

359 THE MOST EXCELLENT ORDER OF THE BRITISH EMPIRE, C.B.E. (3), 1st type neck badge, *enamel damaged on lower arm*; 2nd type neck badge (2), one in its Military case of issue, *unless otherwise described, extremely fine* (3)

£280-320

360 THE MOST EXCELLENT ORDER OF THE BRITISH EMPIRE, O.B.E., 1st type (2), one in its Military case of issue; 2nd type (2), one in its Ladies case of issue; M.B.E., 2nd type (3), one in its Royal Mint case of issue, *extremely fine* (7)

£140-160

361 ROYAL VICTORIAN MEDAL, G.V.R., silver, unnamed as issued; *together with* LEAGUE OF MERCY, breast badge in silver-gilt and enamel, *good very fine or better* (2)

£60-80

362 ROYAL RED CROSS, A.R.R.C., G.V.R., unnamed as issued and mounted on usual bow; INDIAN MILITARY NURSING SERVICE BADGE, silver, *good very fine, the latter scarce* (2)

£80-100

363 EMPRESS OF INDIA 1877, silver, in its Adams case of issue, *extremely fine*

£230-250

364 CORONATION AND JUBILEE MEDALS (12) comprising:

Coronation 1902, bronze (2); Delhi Durbar 1903, fitted with ribbon buckle; Coronation 1911 (2); Jubilee 1935 (2); Coronation 1937 (2); Coronation 1953 (2), together with a copy Jubilee 1887 with clasp, 1897, *mostly very fine or better* (12)

£160-180

365 POLICE JUBILEE AND CORONATION MEDALS

Metropolitan Police

Jubilee 1897 (**P.C. W. McKelvie, Y. Divn.**)

Coronation 1911 (**P.C. W. Callis**)

Pair: **P.S. H. Wood**

Jubilee 1887, clasp, 1897 (P.S. W. Div.); Coronation 1902 (P.S. Y. Div.)

Three: **P.C. D. Pocock**

Jubilee 1887, clasp, 1897 (P.C. F. Div); Coronation 1902 (P.S. X Div.); Coronation 1911 (P.C.)

City of London Police

Coronation 1902 (**P.C. F.A. Neads**)

Coronation 1911 (**P.C. A.A.T. Holder**)

Dublin Metropolitan Police

Visit to Ireland 1902 (**P.C. T. McGinn, D.M.P.**) with shamrock top suspender, pin lacking

Generally very fine or better (10)

£100-150

366 VISIT TO SCOTLAND 1903 (2), (**P.C. R. Gray; P.C.C. Greig**) both with thistle top suspenders; CORONATION 1911, Scottish Police (**Supt. & Dept. Ch. Const. J. Fleming**) *the second nearly very fine, remainder good very fine* (3)

£80-100

367 CORONATION 1911, County and Borough Police (2), (**P.C. Wm. Brocks, Oxford City Police 1911; J. Harland, Chief Constable, Bacup**) *nearly extremely fine* (2)

£80-100

368 ROYAL NAVAL LONG SERVICE AND GOOD CONDUCT, V.R., wide suspension (**Wm. Horn, Qr. Mr. T.M., H.M.S. Pheasant 20 Yrs.**) *suspension claw repaired, otherwise nearly very fine and a scarce rate*

Quarter Master, Trained Man

£120-140

369 ROYAL NAVAL LONG SERVICE AND GOOD CONDUCT, V.R., narrow suspension (3), (**C.B. Bradford, Sh. Stewd. 3rd Cl. H.M.S. Asia; Thos. Evans, Qr. Mr. H.M.S. Victor Emanuel; John Carter, Comd. Boatn. H.M. Coast Guard**) all with impressed naming, *the last nearly very fine, otherwise good very fine* (3)

£60-80

370 ROYAL NAVAL LONG SERVICE AND GOOD CONDUCT, G.V.R., 1st type (2), (**141847 A.E. Sparshott, P.O. 1 Cl. H.M.S. Kosmos; 212934 George Richards, A.B. H.M.S. New Zealand**) the latter sold with silver medallion for the cruise of H.M.S. New Zealand 1913; G.V.R., 2nd type, fixed suspension (4), (**J5065 E.C. Milledge, C.P.O. H.M.S. Vindictive; K941 W.C. Moss, S.P.O. H.M.S. Repulse; 346776 F.N. Papworth, C.P.O. Wr. H.M.S. Vivid; PO17261 F.A. Rice, Mne. R.M.**); G.V.R., Coinage Head (**M6264 S.G. Carter, E.R.A.I., H.M.S. Dorsetshire**); R.N.R. LONG SERVICE, G.V.R. (**J. Gall, 2nd Hand R.N.R.**) sold with British War Medal to same recipient; R.F.R. LONG SERVICE, G.V.R. (**T.W.H. Page, Cpl., R.F.R.**) *generally very fine* (11)

£100-120

371 ROYAL NAVAL AUXILIARY SERVICE LONG SERVICE, E.II.R. (**H.G. Dixey**) *good very fine and scarce*

£80-100

372 ARMY LONG SERVICE AND GOOD CONDUCT, V.R., large letter reverse (3), (**Christopher Knuck, Serj. 5th Regiment Foot 1847; Edwd. Roberts, 12th Lancers; No. 1043 Private George Seath, 1 Batt. Rifle Brigade**) the first with original steel clip and bar suspender, the latter two with contemporary replacement suspenders, *nearly very fine* (3)

£140-160

373 ARMY LONG SERVICE AND GOOD CONDUCT, V.R., small letter reverse (5), (**Troopr. W. Hobbs, 2nd Life Gds; 1848 Sergt. W. Boxall, 5th Dn. Gds.; 260 Pte. C. Barthrum, 2-1st Foot; 149 Corpl. M. Dowling, N. Lanc. Regt.; 512 Gunnr. C. Thompson, 2nd Dn. D.B.R.A.**) *the first good fine, remainder very fine or better* (5)

£120-140

374 Army Long Service And Good Conduct, G.V.R. (2), (**39269 Pte. A. Warland, Oxf. & Bucks. L.I.; 10250 F.Q.M. Sjt. W. Arnold, R.F.A.**); G.V.R., Regular Army (2), (**6078493 Cpl. J.W. Boxall, M.M., C. of M.P.; T/25789 Cpl. J.W. Nutt, R.A.S.C.**); G.VI.R., Regular Army (**786569 S.Sgt. A.E. Bridgman, M.P.S.C.**) *nearly very fine and better* (5)

£80-100

375 Imperial Yeomanry Long Service, E.VII.R. (**700 Serjt. H.D.T. Watkins, Bucks (R.B.H.) I.Y.**) *small edge bruise, otherwise very fine*

Ex. Lovell Collection, 60 medals to unit.

£80-100

376 Imperial Yeomanry Long Service, E.VII.R. (**443 Pte. W. Sketchley, Leic. (P.A.O.) I.Y.**) *two small edge knocks and contact wear, nearly very fine*

60 medals to unit.

£80-100

377 Imperial Yeomanry Long Service, E.VII.R. (**58 Corpl. A. Lay, Oxford I.Y.**) *good very fine*

Ex. Lovell Collection, 29 medals to unit.

£80-100

378 Imperial Yeomanry Long Service, E.VII.R. (**425 Sjt. W.G. Payne, Oxford (Q.O.O.H.) I.Y.**) *good very fine*

£80-100

379 Special Reserve Long Service, G.V.R. (**4052 Sjt. W.E. Tate, 3/Norf. Regt.**) *some light scratching to obverse and edge knock, otherwise nearly very fine*

£100-120

380 Territorial Force Efficiency Medal, E.VII.R. (4), (**50 Sjt. J.T. Cosser, Nth'ld. Hrs. Yeo.; 499 F.Q.M. Sjt. C.H. Wilsdon, Oxford Yeo.; 1026 Sq. Q.M. Sjt. A. Peterson, Scottish Horse Yeo.; 405 L. Sjt. J.W. Pearson, West'ld & Cumb'ld Yeo.**); G.V.R. (**883 L. Cpl. G. Davey, Oxf. Yeo.**) *the first polished, good fine, the remainder very fine or better* (5)

£100-120

381 Territorial Force Efficiency Medal, G.V.R. (10), (287 Pte. P.H. Clarke, 7/R War. R.; 324 Sjt. G. Yeates, 4/R. Sussex Regt.; 888 Pte. G.F. Harris, 4/Oxf. & Bucks L.I.; 910035 B.Q.M. Sjt. L.B. Bushell, R.F.A.; 59 Gnr. A.J. Detchon, 1/Nth'bn. B. R.F.A.; 711534 Cpl. H. Osman, R.F.A.; 518108 Sapr. F.J. Sturgess, R.E.; 534001 C.S. Mjr. H.I. James, R.E.; 259017 Sjt. F.J. Ellis, M.M., R.A.M.C.; 20638 Pte. E.C. Fuller, R.A.M.C.) *generally very fine and better* (10)

£100-120

382 Pair: Gunner E. Jennings, Royal Artillery

Territorial Efficiency Medal, G.V.R. (Dvr.); Efficiency Medal, Territorial (732238 Gnr.) with extra long service clasp.

Efficiency Medal, India, G.V.R. (Pte. H.A.C. Briggs, I.E.I. Ry. R., A.F.I.); Efficiency Medal, Malaya, G.VI.R. (4020 C.Q.M.S. John M. Mankin, S.S.V.F.) these both with an extra long service clasp, *good very fine* (4)

£50-70

383 Efficiency Medal, Militia, G.VI.R. 1st type (4537654 Pte. C. Grayston, Y. & L.); Territorial, G.VI.R., 1st type (4), (1438229 Gnr. W.C. Davies, R.A.; 869730 Gnr. A.A. Oxley, R.A.; 882415 Gnr. E.R. Kent, R.A.; 2077025 Spr. J. Thorpe, R.E.); Territorial, G.VI.R., 2nd type (3), (6015938 Gnr. A. Bright, R.A.; Lt. H.L. Farrow, R.E.; Lt. L.L.S. Curtis, R.A.O.C.) *generally very fine or better* (8)

£80-100

384 Efficiency Medal, India (2), G.V.R. (Pte. J.A. Caston, 1 G.I.P. Ry., A.F.I.); G.VI.R. (Tpr. F. Hampson, Cawnpore Contgt., A.F.I.) together with a silver sporting medallion named to L/Cpl. F. Hampson, Keen Cup 1942-43, *the first nearly very fine, remainder good very fine* (3)

£60-80

385 Efficiency Medal (3), Army Emergency Reserve, E.II.R. (T/22253786 Dvr. B.A. Sermon, R.A.S.C.); T. & A.V.R., E.II.R. (23537290 L/Cpl. R.A. De Lacey, R. Signals); Territorial, E.II.R. (22802447 Sgt. P.A. Hodgson, S.A.S.) *very fine or better* (3)

£150-200

386 Air Efficiency Award, E.II.R. (Flt. Lt. J. Chadwick, R.A.F.V.R.) *very fine*

£40-50

387 VOLUNTEER DECORATION (3), E.VII.R. (2), G.V.R., all unnamed as issued the first with floral top suspender brooch, *good very fine* (3)

£60-80

388 VOLUNTEER FORCE LONG SERVICE (6), V.R. (5), (**248 Cpl. R. Wheeler, B. Co. 1st Bucks. Rifle Volunteer Corps; 1995 Sergt. Dr. J. Coulson, 2/V.B. Northumberland Fus.; Thos. Worthington, East Ham 1895; 659 Sergt. J. Joy, 1st C.P.V.A.**) and another unnamed as issued; E.VII.R. (**1446 C. Serjt. H.W. Mayor, 1/V.B. Cheshire Regt.**); TERRITORIAL FORCE EFFICIENCY MEDAL, E.VII.R. (**585 Pte.W. Davies, 8/Manch. Regt.**) *nearly very fine and better* (7)

£100-120

389 VOLUNTEER FORCE LONG SERVICE, E.VII.R. (2), (**Major F.A. Dixey, 1/V.B. Oxford L.I.; 2192 Pte. E. Bates, 2/V.B. Oxford L.I.**) *very fine* (2)

£60-80

390 VOLUNTEER FORCE LONG SERVICE, for India and the Colonies, V.R. (**Sergt. W. Runciman, E.I. Ry. Volr. Rifles**) together with four silver prize medals for shooting including The Provincial Medal, Bengal, for the Best Shot among the volunteers in the Province, all named and variously dated between 1894 and 1897, *generally very fine or better* (5)

£100-120

391 VOLUNTEER FORCE LONG SERVICE, for India and the Colonies, G.V.R. (**Hony. Chaplain The Revd. A.D. Green, E.I. Ry. Vol. Rifles**) *extremely fine and scarce*

£40-60

392 VOLUNTEER FORCE LONG SERVICE, for India and the Colonies, G.V.R. (3), (**Corpl. I.N. Bartlett, 2nd Bn. B.B. & C.I. Ry. Voltr. Rfls.; Pte. W. Eversly, 12th E.B. Ry. Bn. (I.D.F.); Voltr. J.L. Odgers, E.I. Ry.V. Rfls.**) *good very fine* (3)

Bombay, Baroda & Central India Railway Volunteer Rifles.

East Bengal Railway Battalion (India Defence Force)

East India Railway Volunteer Rifles

£60-80

393 VOLUNTEER FORCE LONG SERVICE, for India and the Colonies, G.V.R.(4), (**Vol. H. McMullen, 1st Bn. G.I.P. Ry. Vol. Rifle Corps.; Lce. Sergt. Alexander Blanchett, 2nd Bn. G.I.P. Ry. Voltrs.; Corpl. T. Arklie, 2nd Bn. Madras & S.M. Ry. Rifles; Voltr. C.J. Celand, 2nd Bn. N.W. Ry. Voltr. Rifles**) *official correction to unit on last, otherwise very fine or better* (4)

Great India Peninsular Railway Volunteers

Madras and Southern Mahratta Railway Rifles

North West Railway Volunteer Rifles

£80-100

394 A LOT OF MISCELLANEOUS LONG SERVICE AND OTHER MEDALS comprising: Imperial Service Medal (3), E.VII.R., unnamed, G.V.R. (**James Chalmers Douglas**), G.VI.R. (**James Henry Frank Herbert**); Indian Army L.S. & G.C., G.V.R. (**417 Nk. Ghulam Ahmed, 1/16 Punjab R.**); Indian Army M.S.M., G.V.R. (**275 C.Q.M. Hav. Natha Singh, 2-32 S.P.**); Magdala Medal for the Best Shot Native Infantry in Bengal, unnamed; St. John Ambulance Brigade service medal, silver (**L/A/Offr. F.E. Hubbard, Buckingham Nsg. Div. No. 2. Dis. S.J.A.B. 1934**); Voluntary Medical Services Medal (3), (**Miss Hilary Preston; Dorothy G. Ramsey; Mrs. Hilda Mabel Rampling**) the last with 3 additional service bars; Civil Defence L.S., E.II.R., unnamed; Rhodesian Police L.S. (**D/Sgt. Clifford**); South African Prisons L.S. (**219/ C H. Wr. P.E. Creese**) *very fine or better* (13)

£100-150

395 POLICE EXEMPLARY SERVICE, G.VI.R. (**Const. Reginald Steggles**) mounted in pair with Defence Medal; SOUTH AFRICAN POLICE, Faithful Service Medal (2), (**No. 7950 (F) Hd/Const. E.S. Hutton; 16497 (V) N/S/Konst. V. Tshangase**); SPECIAL CONSTABULARY LONG SERVICE (9), G.V.R., 1st type (7); G.V.R., 2nd type (1); G.VI.R. 1st type (1) all named, two with further service bars; LIVERPOOL CITY POLICY, For Good Service (2), silver (**Insp. William Kay, Presented by Watch Committee 17th March, 1927**); bronze (**P.E. 317 'H' William Connolly, Presented by Watch Committee 13th December, 1917**) both with correct ribbons and suspender buckles (15)

£80-100

396 CHAPLAIN'S BADGE, G.V.R., silver in its Elkington & Co. fitted case of issue, *extremely fine and scarce*

£80-100

397 H.M.A.S. SYDNEY-S.M.S. EMDEN MEDAL 1914, converted Mexican silver dollar, 1893, by W. Kerr, Sydney, fitted with usual ring for suspension, *very fine*

Presented to the crew of H.M.A.S. Sydney as a memento of the capture of the German light cruiser S.M.S. Emden on 9th November, 1914, in an action off the Cocos Islands.

£380-420

398 **An unusual group of six Police sporting medals awarded to William McIntosh, Glasgow Police, and his wife**

GOVAN POLICE SPORTS MEDAL (3), silver with elaborate floral suspension fittings; ABERDEEN POLICE SPORTS MEDAL, a similar piece; BURGH OF PATRICK POLICE SPORTS MEDAL, a smaller oval piece, these all named and variously engraved to commemorate Tug of War matches won by the Glasgow Police Team under William McIntosh, their captain. Together with GOVAN POLICE SPORTS, **gold medal**, all engraved, with the arms of Govan on the obverse and named on the edge (**Mrs. McIntosh**) *good very fine and an interesting lot* (6)

£80-100

399 **A scarce example of Lloyd's Medal for Saving Life at Sea awarded to Edward Puttock for services to Lloyd's**

LLOYD'S MEDAL FOR SAVING LIFE AT SEA, 2nd type, silver, named on edge (**1872 Edward Puttock 1897**) and with old handwritten label 'This medal was given to me by Colonel Sir Henry Hozier - Secretary of Lloyd's - in consideration of my 25 years service 1872-1897,' *in its original fitted case, extremely fine*

Lloyd's Medal for Services to Lloyd's was not instituted until November, 1913.

£200-300

400 WEYBRIDGE FIRE BRIGADE, a rare early silver medal engraved on the reverse (Weybridge, 1882), the obverse depicting a horse drawn fire engine racing to a burning building, fireman's axes to each side with a fireman's helmet in flames above, *nearly extremely fine*

£80-100

401 EXEMPLARY FIRE SERVICE MEDAL, E.II.R. (**Fireman Percy Gunner**); N.F.B.A. Long Service, silver, with four 'Five Years' and one 'Twenty Years' clasps (**2595 Albert H. Gunner**); N.F.B.U. Long Service, bronze, numbered '3162'; JUBILEE 1897, L.C.C.M.F.B. issue (**John McIntosh**)

Pair: **James Penberthey, St. Ives Fire Brigade**

N.F.B.U. Long Service, bronze; N.F.B.U. Long Service, silver with 'Twenty Years' clasp, both numbered and with forwarding slips giving recipients details

Pair:**William H. Gorton**

N.F.B.A. Long Service, bronze with 'Ten Years' clasp; N.F.B.A. Long Service, silver with 'Twenty Years' clasp, both named and numbered

Pair: **Samuel Willcress, London Fire Brigade**

L.F.B. Long Service, 1st type; L.F.B. Long Service, 2nd type, both in bronze and named

The single medals good fine or better, the pairs extremely fine (10)

£80-100

402 Four: **Station Officer William S. Harding, London Fire Brigade**

JUBILEE 1897, L.C.C.M.F.B. issue; CORONATION 1902, L.C.C.M.F.B. issue; CORONATION 1911, L.F.B. issue (Stn. Off.); METROPOLITAN FIRE BRIGADE LONG SERVICE, bronze, awarded by the London County Council, *nearly extremely fine and scarce thus* (4)

£100-120

403 **A rare group of eight awarded to Lieutenant Colonel Charles J. Fox, Chief Officer of the London (Fire) Salvage Corps, late 5th Battalion Middlesex Regiment**

BRONZE CROSS FOR THE JUBILEE 1887, an unofficial commemorative piece; LONDON SALVAGE CORPS, silver medal for Long and Efficient Service (**Lt. Col., Chief Officer, July 1909**); ASSOCIATION OF PROFESSIONAL FIRE BRIGADE OFFICERS, silver medal for Long Service with '10 Years' bar (**Lieut. Col., 1911**); THE FIRE BRIGADES ASSOCIATION, bronze medal (**Capt. 3rd Middlesex Regiment**); NATIONAL FIRE BRIGADES UNION, silver medal for Long Service with two 'Five Years' clasps, numbered on the edge '574'; LONDON PRIVATE FIRE BRIGADES ASSOCIATION, silver medal for Long Service and Good Conduct, numbered on the edge 'S 24'; LONDON PRIVATE FIRE BRIGADES ASSOCIATION, special silver medal (**Lieut. Col. for Distinguished Services, 1924**); CLANRICO FIRE BRIGADE, silver medal for Long and Valued Services Rendered (**Lieut. Colonel, Hon. C.O.**) *the group mounted on a contemporary bar as worn, dark toned, good very fine and very rare* (8)

Lieutenant Colonel Charles J. Fox was born on 4th December, 1857 and educated at St. Edmund's College, University College School and by private Tutor. He led a distinguished career in the Fire Brigade service both in this country and abroad. He held a commission in the Middlesex Regiment, was a Fellow of the Royal Geographical Society and Chief Officer of the London (Fire) Salvage Corps besides many other posts including Vice-President of the Professional Fire Brigades Association, National Fire Brigades Association, and the London Private Fire Brigades Association; Founder and Member of the Institute of Fire Engineers; late President of the Professional Fire Brigades Association; Fellow of the Chartered Insurance Institute; President of the Professional Fireman's Widow and Orphan Fund; late Chairman of London War Pensions Committee, Deputy Chairman of the King's Roll Committee for the City of London; Hon. Secretary for the City of London of the Soldiers' and Sailors' Help Society; Vice-President Cabmen's Benevolent Institution; Vice-President Boys' Life Brigade (Essex Battalion); Hon. Life Governor Charing Cross Hospital; Member of the Board, Royal Waterloo Hospital for Women and Children; Chairman of Prisoners-of-War Help Committee; Chairman of Civilian Prisoners-of-War Committee; Vice-Chairman King's Roll Committee (City of London); Member of Russian Prisoners-of-War Committee; Member of Honour of Federation of Fire Brigade Officers of France and Algeria, of Federation of Fire Brigade Officers of Italy, of Royal Federation of Firemen of Belgium; Member of Hungarian Fire Officers' Federation; Hon. Member of Union of Firemen of L'Oise, France, and of Fire Brigade of Issey, near Paris; Hon. Member of the Sapeurs Pompiers de Boulogne; Russian Gold Medal of Merit (St. Anne Ribbon); Lion and Sun of Persia; Gold Medal 1st class of France, Croix Civic of Belgium; Silver Medal (for saving life) of Society for Protection of Life from Fire. Lieutenant Colonel Fox died a bachelor in London on 18th October, 1930.

£400-600

MINIATURE MEDALS

404 Ten: **Colonel S.F. Newcombe, Royal Engineers**

D.S.O., G.V.R.; Q.S.A., 5 clasps; 1914 Mons Trio; Legion Of Honour; Crown Of Italy; Medjidie, with rosette; Osmanie, with rosette; Hejaz Order Of El Nada, the group mounted on a contemporary wearing bar, *generally very fine* (10)

See lot 422

£100-150

405 Seven: **Colonel E.J. Ross, Gurkha Rifles**

O.B.E.; M.C., G.V.R.; I.G.S. 1908, 1 clasp, Abor 1911-12; War And Victory Medals; Jubilee 1935; Coronation 1937, the group mounted as worn, *nearly very fine*

See lot 426

Three: **A.W. Chimmo**

China 1857, 1 clasp, Fatshan 1857; Baltic 1854; I.G.S. 1854, 1 clasp, Pegu, the group mounted on a contemporary silver triple ribbon buckle, *nearly very fine*

See lot 488 (10)

£40-60

REFERENCE BOOKS

406 Irish Medals by Oliver D. Cresswell, 1961, 221pp Copy No. 69 of limited edition of 150 copies (1)

£30-50

407 The Military General Service Medal 1793-1814 by Colonel K.O.N. Foster, 1947, 650pp (1)

£30-50

408 Historical Record Of Medals And Honorary Distinctions conferred on the British Navy, Army & Auxiliary Force, from the earliest period by George Tancred, to which is added the catalogue of the collection of Colonel Murray of Polmaise, 1891, 493pp: The War Medal Record to which is added a complete index to Tancred's 'Historical Record of Medals' Spink & Son 1896, 254pp. Spine split (2)

£60-80

409 A Handbook Of British And Foreign Orders, war medals and decorations awarded to Army and Navy, chiefly described from those in the collection of A.A. Payne, L.R.C.P., M.R.C.S. of which there are some 2,500, more than 500 of these have been awarded to officers whose services are therein recorded. 1911, 811pp. Some wear to spine (1)

£20-40

410 MEDALS AND DECORATIONS OF THE BRITISH ARMY AND NAVY by John Horsley Mayo, in two volumes, 1897, 617pp, with numerous coloured plates and illustrations. Spines and covers faded (2)

£60-80

411 BRITISH WAR MEDALS AND HOW THEY WERE WON by Thomas Carter, revised, enlarged, and continued to the present time by W.H. Long. 1893, 656pp: WAR MEDALS AND DECORATIONS issued to the British Military and Naval Forces and Allies from 1588 to 1910 by D. Hastings Irwin, fourth enlarged edition 1910, 536pp (2)

£30-50

412 THE ROYAL HIGHLAND REGIMENT The Black Watch formerly 42nd and 73rd Foot medal roll 1801-1911. Edinburgh 1913, 350pp (1)

£40-60

413 A HAND-BOOK OF ORDERS OF CHIVALRY, war medals and crosses with their clasps and ribbons and other decorations. Colour illustrations, by Charlie Norton Elvin. 1893 (1)

£60-80

414 MEDALS OF THE BRITISH ARMY, AND HOW THEY WERE WON by Thomas Carter, 1861, 566pp: THE A.B.C. OF WAR MEDALS AND DECORATIONS by W. Augustus Steward. 1915, 407pp, plus one other (3)

£30-50

415 AWARDS OF HONOUR the orders, decorations, medals and awards of Great Britain and the Commonwealth from Edward III to Elizabeth II by Capt. Arthur Jocelyn. 1956, 276pp: ORDERS AND DECORATIONS by Vaclav Mericka 1969, 316pp: THE QUEEN'S ORDERS OF CHIVALRY by Brig. Sir Ivan De La Bere, 1964, 228pp. (3)

£40-60

416 BRITISH BATTLES & MEDALS by Major L.L. Gordon for 1947, 1950 & 1962: BRITISH ORDERS & AWARDS by Gordon 1959: RIBBONS & MEDALS by Taprell Dorling for 1946 & 1956: THE BRONZE CROSS by F. Gordon Roe, 1945: FOR VALOUR 1854 TO 1904 by Kate Stanway: THE GEORGE CROSS by Sir John Smyth, 1968. (9)

£40-60

417 THE BATTLE OF WATERLOO by Lieut. G.W. Picton: THE LETTERS OF PRIVATE WHEELER 1809-1828: THE GREAT BOER WAR 1899-1901 by Conan Doyle: plus 4 others and miscellaneous medal rolls (Lot)

£30-50

418 ORDERS AND MEDALS RESEARCH SOCIETY JOURNALS a complete run from No. 1 to No. 212: The Miscellany of Honours No. 1 to No. 8. (Early numbers of the O.M.R.S. Journals are extremely rare) (Lot)

£300-500

GROUPS AND SINGLE DECORATIONS AWARDED FOR GALLANTRY OR DISTINGUISHED SERVICE

419 **A fine C.B. group of four awarded for the Egyptian campaign to Lieut-General Philipp Smith, commanding 2nd Battalion Grenadier Guards**

THE MOST HONOURABLE ORDER OF THE BATH, C.B. (Military) breast badge in gold and enamels, hallmarked 1880, complete with swivel ring suspender and gold ribbon buckle; EGYPT 1882-89, 1 clasp, Tel-El-Kebir (Col. 2nd Bn. Gren. Gds.); KHEDIVE'S STAR 1882; **Turkey** ORDER OF THE MEDJIDIE, 3rd class neck badge in silver gilt and enamel, *this with minor chips to the enamel, generally very fine and better* (4)

Lieutenant General Philip Smith commanded the Grenadier Guards in the Egyptian Expedition 1882, at the action of Tel-El-Mahuta and at the battle of Tel-El-Kebir. He was mentioned in despatches and awarded the C.B. and 3rd class Medjidie. His Egypt medal was presented to him personally by Queen Victoria on 21st November, 1882. He had previously served as a Brigade Major in Canada, 1863, and as Assistant Military Secretary at Gibraltar, 1872-77. From 1889 to 1892 he commanded the Home District (Colchester), and died at Huntingdon in 1894.

£800-1,000

420 **A C.M.G., C.B.E. group of six to Brigadier-General J.A. Houison-Craufurd, Royal Air Force, late Indian Army**

ORDER OF ST. MICHAEL AND ST. GEORGE, C.M.G., neck badge; ORDER OF THE BRITISH EMPIRE, C.B.E. (Military) neck badge; INDIA GENERAL SERVICE 1854-95, 2 clasps, Burma 1885-7, Burma 1887-89 (Lieut. 7th Bombay Infy.); CHINA 1900, no clasp (Major, 7th Bo. Pioneers) officially corrected; AFRICA GENERAL SERVICE 1902-56, 1 clasp, Somaliland 1902-04 (Major. 107th Pioneers); CORONATION 1911, the last four mounted for wear, *very fine and better* (6)

Brigadier-General John Archibald Houison-Craufurd (1862-1933) was commissioned Lieutenant, Lancashire Fusiliers, 22nd October, 1881, and transferred to the 7th Bombay Infantry in 1883. He took part in the Zhob Valley Expedition on the North West Frontier of India in 1884 and the expeditions in Burma between 1885 and 1889. Having been promoted Captain in 1892 and Major in 1901, he served with the China Expeditionary Force as D.A.Q.M.G., 2nd Infantry Brigade, during the Boxer rebellion of 1900-01. He was mentioned in Lt. General Sir Alfred Gasalee's despatch of 6th July, 1901. He was again mentioned in despatches for services in East Africa, Somaliland 1902-04. He retired with the rank of Lieutenant-Colonel in 1905 and was placed on the retired list.

Prior to the outbreak of the Great War he was a co-opted Member of the Territorial Force Association at Ayr and was recalled for service as a Staff Officer as Colonel in 1916. From 1916 to 1918 he held the appointment of A.Q.M.G. Scottish Command. He was promoted Acting Brigadier General and brought to the notice of the Secretary of State for War 'for valuable services rendered in connexion with the war.' Appointed C.B.E. 1st January, 1919, and C.M.G. 3rd June, 1919 'in recognition of valuable and distinguished services with the Royal Air Force rendered during the war.'

£800-1,000

421 **A C.B.E. group of ten to Lieutenant Colonel Jay Gould, Indian Medical Service, late Commissioner British Red Cross in Mesopotamia**

ORDER OF THE BRITISH EMPIRE, C.B.E. neck badge in its Garrard case of issue; CORONATION 1902, silver; INDIA GENERAL SERVICE 1854-95, 1 clasp, Waziristan 1894-95 (Surgn. Lieut. I.M.S.); INDIA GENERAL SERVICE 1895-1902, 2 clasps, Relief of Chitral 1895, Punjab Frontier 1897-98 (Surgn. Lt., I.M.S.); CHINA 1900, no clasp (Captain, Ind. Med. Service); TIBET 1903-04, no clasp (Captn. I.M.S.); BRITISH WAR AND VICTORY MEDALS (Lt. Col.); DELHI DURBAR 1903, unnamed with silver ribbon buckle; DELHI DURBAR 1911, unnamed, the first five medals mounted on a contemporary wearing bar, *generally very fine and better* (10)

C.B.E., *London Gazette* 27th August, 1917 - the first awards of the newly created Order and the 28th C.B.E. to be awarded - Lieutenant Colonel Jay Gould, M.B., I.M.S., late Commissioner British Red Cross, Mesopotamia.

Lt. Colonel Jay Gould died at Aden on 2nd June, 1919.

£700-900

422 **An important Gallipoli D.S.O. group awarded to Colonel S.F. Newcombe, Royal Engineers who, as Chief of the British Military Mission in the Hejaz, was one of the 'Five Musketeers' with Lawrence who played a key role in the Arab Revolt and the demolition raids on the Hejaz railway**

DISTINGUISHED SERVICE ORDER, G.V.R.; QUEEN'S SOUTH AFRICA 1899-1902, 4 clasps, Relief of Kimberley, Paardeberg, Driefontein, Transvaal (Lieut., R.E.); 1914 MONS STAR (Capt., R.E.) fitted with contemporary copy Mons bar; BRITISH WAR AND VICTORY MEDALS, M.I.D. (Lt. Col.); **France** LEGION OF HONOUR, 5th class breast badge, *some chipping to the white enamel*; **Italy** ORDER OF THE CROWN, 4th class breast badge in gold and enamels; **Turkey** ORDER OF OSMANIEH, 4th class breast badge in silver, gilt and enamels, *some chips to green enamel, the group mounted on a contemporary bar as worn, unless otherwise described very fine or better* (8)

D.S.O. *London Gazette* 22nd January 1916

'For conspicuous gallantry and devotion to duty near Anzac, Gallipoli Peninsula, on 29th October, 1915. During rescue operations he entered a mine tunnel soon after the first casualties were reported, and, although suffering from the effects of fumes, he continued to lead rescue parties till he was completely disabled by the gas. One officer lost his life on this occasion in the attempt at rescue.'

Stewart Francis Newcombe (1874-1956) was born at Brecon, the son of Edward Newcombe, and educated at Christ's Hospital and Felsted. He passed first into the R.M.A. Woolwich, with the vary rare distinction of 100 per cent marks in mathematics, and on passing out he

was awarded the Sword of Honour. Commissioned in the Royal Engineers on 23rd June, 1898, he served in the South African War, joining the 29th Fortress Company at Cape Town in Feburary, 1900.

His long contact with the Arab countries dates from May, 1901, when he joined the Egyptian army with which he served until 1911. His work lay largely in the Sudan, mainly on surveys for new railways in the Wadi Halfa, Blue Nile, and Atbara areas. In 1913 and the early part of 1914, following short spells at the War Office, he carried out a survey of the southern Palestine borderland across the Sinai Peninsula to Beersheba, under the auspices of the Palestine Exploration Fund, prolonging the original survey to the Egyptian frontier and connecting it with the work of the Egyptian Survey Department. Whilst engaged on this survey, he was joined at Beersheba by Leonard Woolley and T.E. Lawrence who had been appointed as archaeological explorers. Thus began a life long period of friendship and collaboration with Lawrence of Arabia.

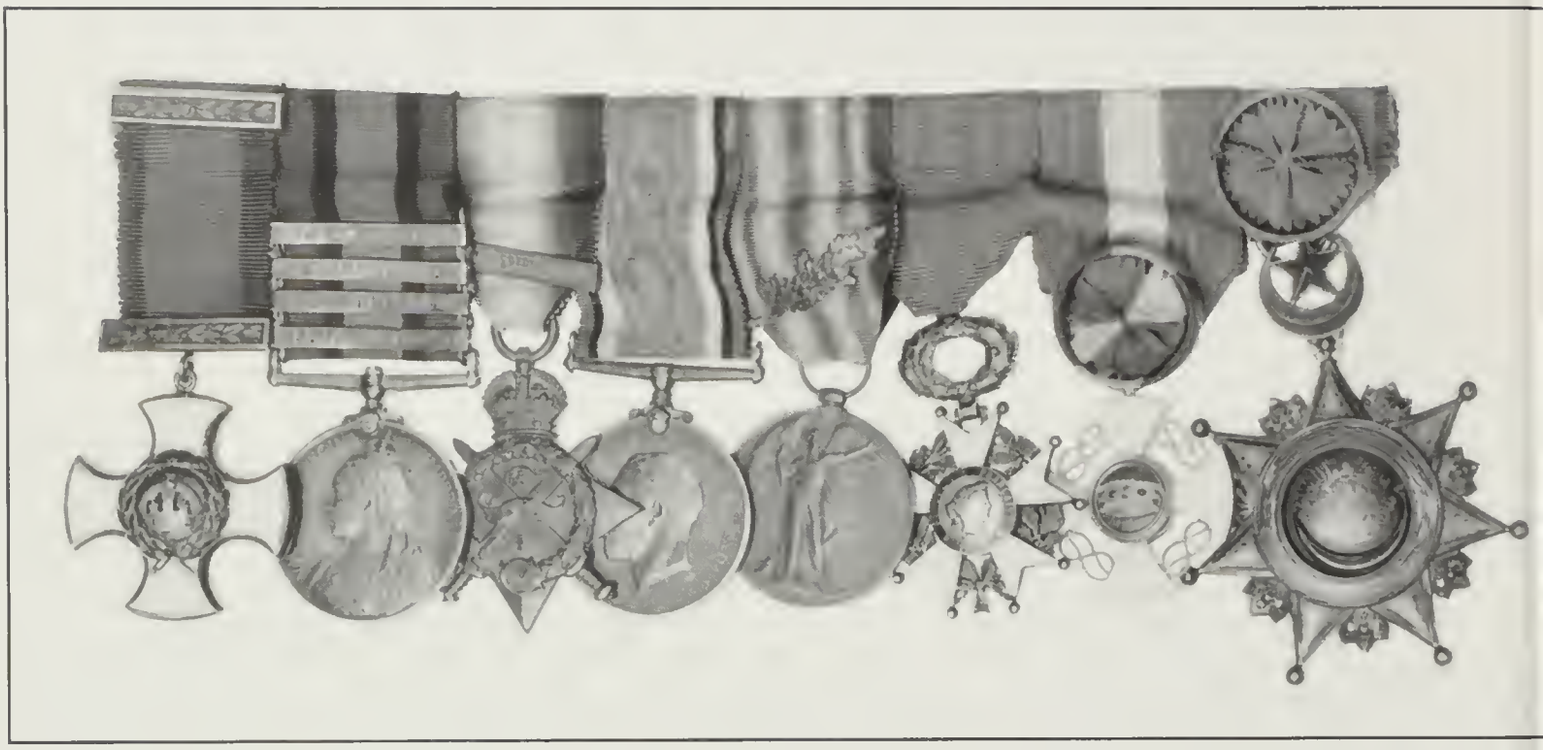

'The Five Musketeers'

In the early months of the Great War Newcombe served on the Western Front, but when Turkey entered the war he was sent out to Egypt as assistant to Gilbert Clayton, who was head of both the Military and Political Intelligence Services there. Among the picked group of officers who went out with Newcombe in December, 1914, were George Lloyd, Aubrey Herbert, Leonard Woolley, and T.E. Lawrence. This party became known as the 'Five Musketeers'.

Newcombe served at Gallipoli from September, 1915, until January, 1916, as C.R.E. 2nd Australian Division and was awarded the D.S.O. for gallantry. This was followed by a further nine months in France until at the end of 1916 he was appointed Chief of the British Military Mission with the Sherif of Mecca's forces in the Hejaz.

T.E. Lawrence had preceded him there and had already established good relations with the Arab leaders. Typically, Newcombe promptly waived his own seniority and asked how best he could help. After the capture of Wejh, the demolition raids on the Hejaz railway were largely his personal work. They were masterly, in that they were not intended to 'kill' the railway completely. A considerable enemy force was thus permanently employed in

guarding, repairing and operating the line in return for a mere trickle of traffic which was probably allowed to pass deliberately. Lawrence made the apt comment that Newcombe 'did four times as much as any other Englishman would have done and 10 times as much as the Arabs thought necessary!' The Arabs, indeed, found his leadership and driving force exhausting, as well as too bold for their taste, and in a blended tribute and complaint said: 'Newcombe is like fire, he burns friend and enemy.' Without his intense activity the Turks would have suffered less trouble and interference than they did during his critical period.

Capture and Imprisonment

In June, 1917, Newcombe was appointed G.S.O. I., E.E.F. In September he proposed, and Sir Edmund Allenby agreed, that he should take a small party through the desert, well east of Beersheba (country which he knew well from earlier surveys), to raise the Bedouin against the Turks and to cut the Hebron road after Beersheba was captured. In due course, with seventy camelry and a few Arab scouts, he cut the enemy telegraph line to Jerusalem and blocked the main road north of Dhahriye for some forty hours, causing the enemy to move considerable forces east of Sheria just at the critical time. Newcombe dispersed with loss the first attack by a hundred Turks. Next day, much larger Turkish forces under a German officer attacked from north and south. With twenty men killed, many more wounded, most of his machine guns disabled, and no other force dependent on him, Newcombe surrendered.

The effect of Newcombe's effort in Hebron is mentioned in 'Yilderim' by the German Obergeneralarzt Steuber. The British *Official History* remarks that 'Newcombe's force had an effect altogether disproportionate to its size.' Newcombe was imprisoned in Constantinople with General C.V.F. Townshend, defender of Kut.

Escape and Marriage

Early in 1918 he met a French lady, Mlle. Elsie Chaki whom he befriended. Shortly afterwards, when he was moved to the P.O.W. camp at Brusa on the Asiatic side, about 75 miles from Constantinople, it was she who arranged for a fishing boat and crew to wait at Moudania, the port for Brusa. In due course Newcombe made his escape in disguise, covering the twenty miles to Moudania by night where he located the boat. The two Greek fishermen sailed with an unusually big Arab passenger, but only daylight at sea revealed that he also had unusually blue eyes. It took 48 hours to cross the sea of Marmora. Back in Constantinople, Newcombe went into hiding and, at the request of the New Party in Turkey, he drafted peace proposals. Raouf Orbay, later to become Prime Minister of

Turkey and then Turkish Ambassador in London, took the proposals and Newcombe to sea. They were picked up by H.M.S. Liverpool, taken to Mudros and thence to London where Newcombe married Mlle. Chaki in April, 1919. When their son was born early in 1920, he was christened Stuart Lawrence in recognition of the great friendship that had grown between the two men. Furthermore Lawrence himself accepted the invitation to be the boy's godfather.

In recognition of his war services Newcombe was awarded, in addition to the D.S.O., the Crown of Italy (Officer), the Legion of Honour (Knight), the Osmanieh (4th class), the Medjidie (3rd class), and the Hejaz Order of El Nahda (2nd class). He was mentioned in despatches four times and given Brevet rank of Lieutenant Colonel.

After the first World War he served in turn in Syria, Ireland, Palestine, England, the British Army of the Rhine and Egypt. In Syria he made what was probably the first of all aerial surveys and he was awarded the Montgomerie Prize for an article published in the *R.E. Journal* in 1921 on 'Contouring by the Stereoscope on air photos'. He went to Malta in 1929 as Chief Engineer, retiring in 1932.

As the result of his contacts with the Anzacs in the first World War, Newcombe later did much to promote emigration of British ex-servicemen to Australia which he visited in 1923. From the first World War to the day of his death, he also proved a remarkable friend to Arab and Jew alike in the Near East. His sound constructive advice was acknowledged at the time, and later in numerous letters received by his family from both parties after they learned of his death.

In May, 1935, T.E. Lawrence was killed in a motor-cycle accident and Colonel Newcombe was able to pay his last respects to his old friend as one of the six pall-bearers at the funeral.

In 1940 and again in 1943. when well over 60, he undertook with success two political missions to Baghdad, travelling by the Mediterranean route. For most of his retirement he was an active member or official of the Palestine Exploration Fund and also of the Royal Central Asian Society, in both of which he was deeply interested.

Throughout his life Newcombe hated pomp and pomposity. He was unassuming, accessible, sound and scrupulously fair, if stern, in his judgements and advice, to men of all races and of all ranks. Those of his own Corps and others who served above or below him in war or peace, will always remember his driving power on any job, his audacity and boldness in conception and execution, his wonderful capacity for friendship and that love of fun and unfailing cheerfulness which merely increased when difficulties arose.

£2,500-3,500

423 **A Great War D.S.O. group of six awarded to Brigadier-General T.H.S. Marchant, 13th Hussars, founder of the Pony Club**

DISTINGUISHED SERVICE ORDER, G.V.R.; QUEEN'S SOUTH AFRICA 1899-1902, 4 clasps, Tugela Heights, Orange Free State, Relief of Ladysmith, Transvaal (Lt. 13/Hussars); KING'S SOUTH AFRICA, 2 clasps, (Lieut. 13/Hrs.); BRITISH WAR AND VICTORY MEDALS, M.I.D. (Brig. Gen.); DEFENCE MEDAL, *contact marks to Boer War pair, otherwise good very fine* (6)

D.S.O. *London Gazette* 3rd June, 1918 'For distinguished service in connection with military operations in France and Flanders.'

Thomas Harry Saunders Marchant served with the 13th Hussars in South Africa and was present at the relief of Ladysmith including the actions at Colenso and Spion Kop (Queen's medal with 4 clasps, King's medal with 2 clasps). In the Great War Marchant served with his regiment before being appointed Temp. Lieut. Colonel, 2/4th South Lancs. Regiment with whom he served until 4th September, 1918. From 5th September, 1918, until 15th March 1919 he was Brigade Commander of the 126th Infantry Brigade in France, and became Lieut-Colonel of the 5th Dragoon Guards in 1921. He was mentioned in despatches three times and awarded the D.S.O. for his services during the war.

For more than 17 years, before his retirement in 1947, he was secretary of the Institute of the Horse and Pony Club. He saw the members of the former rise from 400 to 2,500 and the Pony Club, which he introduced, incorporate 15,000 children. He was Show Director of the International Horse Show and it was largely through his efforts that this event was revived in 1934. Brigadier General Marchant died on 17th November, 1952.

The lot is accompanied by an album containing numerous portrait and other photographs, commission documents and his three M.I.D. certificates.

£500-600

424 **An early Great War D.S.C. group of four awarded to Lieutenant C.W. Cartwright, Royal Naval Reserve**

DISTINGUISHED SERVICE CROSS, G.V.R., hallmarked 1915; 1914-15 STAR (Lieut. D.S.C., R.N.R.); BRITISH WAR AND VICTORY MEDALS (Lieut. R.N.R.) *very fine or better* (4)

D.S.C. *London Gazette* 7th August, 1915 '..in recognition of services in Patrol Cruisers since the outbreak of War,' Lieutenant (Acting) Charles Walter Cartwright, R.N.R. Almost certainly an award for service with the 10th Cruiser Squadron which comprised Defensively Armed Merchant Cruisers.

£280-320

425 **An Operation Pedestal D.S.C. pair awarded to Chief Engineer Harry Blandford, Merchant Navy**

DISTINGUISHED SERVICE CROSS, G.VI.R., reverse officially dated '1942', in its Garrard case of issue; BRITISH WAR MEDAL (Harry Blandford) in its card box of issue, *extremely fine* (2)

D.S.C. *London Gazette* 10th November, 1942 'For bravery and dauntless resolution... when an important convoy was fought through to Malta in the face of relentless attacks by day and night from enemy submarines, aircraft and surface forces.'

Harry Blandford was Chief Engineer of the Merchant Vessel 'Melbourne Star', carrying a cargo of 100 octane aviation fuel, one of the few ships to survive from this infamous convoy with its valuable cargo still intact, without which the island of Malta would have been doomed. He is further entitled to the Mercantile Marine war medal.

£350-400

426 **An O.B.E., M.C. group of seven to Colonel E.J. Ross, Gurkha Rifles**

ORDER OF THE BRITISH EMPIRE, O.B.E. (Military) 1st type; MILITARY CROSS, G.V.R.; INDIA GENERAL SERVICE 1908-35, 1 clasp, Abor 1911-12 (Lieut. 2/8th Gurkha Rfls.); BRITISH WAR AND VICTORY MEDALS, M.I.D. (Capt.); JUBILEE 1935; CORONATION 1937; together with a wooden revolver grip inlaid with engraved silver escutcheon (B.P.R.A. All India Revolver Championship. Won by Lieut. E.J. Ross, 2/8 Gurkha Rifles), the group mounted on a contemporary wearing bar, *nearly very fine or better* (7)

Colonel Edward Johnson Ross O.B.E. (1926), M.C. (1918) was born in 1884 and entered the Indian Army in 1904. He served with the 2/8th Gurkha Rifles in the operations in the Abor country in 1911-12 and received the medal with clasp. During the European War he served in Egypt from February to April 1916, and in Iraq from April, 1916 to November, 1918. He was twice mentioned in despatches, London Gazette 15th August, 1917 and 21st February, 1919. He was promoted to Colonel in 1932, Brigade Commander in 1936 and appointed A.D.C. to the King in 1938. For other related family medals see lot 428.

£450-550

427 **A rare M.C. group of six awarded for Likassa, East Africa to Lieutenant-Colonel E.G. Dickinson, Northern Rhodesia Police**

MILITARY CROSS, G.V.R.; QUEEN'S SOUTH AFRICA 1899-1902, 2 clasps, S.A. 1901, S.A. 1902 (2530 Tpr. Natal Police); NATAL 1906, 1 clasp, 1906 (Tpr. Natal Police); 1914-15 STAR (Lieut.); BRITISH WAR AND VICTORY MEDALS, M.I.D. (T.Lt. Col.) the group is accompanied by a second Q.S.A. identically named, *this extremely fine, the group much polished and therefore good fine* (7)

M.C. announced in Routine Orders by Brigadier General E. Northey, C.B., A.D.C., Commanding Nyasa-Rhodesia Field Force, 23rd October, 1917: The Commander-in-Chief has granted the following prompt awards:-

Military Cross

Lieut. (Temp. Capt.) Edward Griffith Dickinson, Northern Rhodesia Police. For conspicuous gallantry in action at Likassa, near Mpepo-Ruhudji River, on the 30th August, 1917. During an attack on the enemy this officer was compelled to withdraw his force and take up a position from whence he drove off determined attacks, inflicting heavy casualties on the enemy, completely disorganising him and compelling him to retire. This action compelled the evacuation of the Mpepo area, which had long been held by the enemy.

£400-500

428 **A Great War M.C. group awarded to Second Lieutenant Richard Ross, Devon Regiment, killed in action inFrance, 1916**

MILITARY CROSS, G.V.R., unnamed in case of issue; 1914-15 STAR TRIO (2. Lieut., Devon R.) together with a named silver sporting medallion (1892), his dog tag and cap badge, and related family medals comprising two bronze sports medals (**Captain J.A. Ross, Highland Light Infantry**), silver sports medal and silver identity bracelet (**2nd Lieut. T.S. Ross, 3rd Cameron Highlanders**) *generally good very fine or better* (11)

M.C., *London Gazette*, 3rd June, 1916, Devon Regiment Special Reserve. Second Lieutenant Richard Ross was killed in action 25th September, 1916.

Second Lieutenant Thomas Stewart Ross died of wounds 13th November, 1918.

£300-350

429 **A Great War M.C. group of four awarded to Lieutenant A.H. Phillips, Ox. and Bucks. Light Infantry**

MILITARY CROSS, G.V.R., reverse engraved (19-7-17 Presented to Lieut. A.H. Phillips by H.M. George V. 10-2-17); 1914-15 STAR (MZ-021526 Pte., A.S.C.); BRITISH WAR AND VICTORY MEDALS (Lieut.), mounted for wear, *good very fine* (4)

M.C. *London Gazette*, 22nd September, 1916, Lieutenant Arthur Harry Phillips, O. & B.L.I.

'For conspicuous gallantry during operations. He went out into 'No Man's Land' to reconnoitre and rally men under very heavy shrapnel and machine-gun fire. He showed great coolness and brought back valuable information.'

M.I.D. *London Gazette* 22nd September, 1916.

£200-250

430 **A scarce Great War M.C. group of six awarded to Captain R.H. Martin, Monmouth Regiment, late South Wales Borderers**

MILITARY CROSS, G.V.R.; 1914-15 STAR (Q.M. & Lieut., Mon. R.); BRITISH WAR AND VICTORY MEDALS (Q.M. & Capt.); CORONATION 1911, unnamed as issued; ARMY L.S. & G.C., E.VII.R. (3225 C. Sjt., S. Wales Bdrs.) mounted as worn, *very fine and better* (6)

M.C. *London Gazette* 1st January, 1918

M.I.D. *London Gazette* 1st January, 1916

£300-400

431 **A Military Cross group of four awarded to E.G. de T. Permezel, 5th Battalion, Australian Imperial Forces**

MILITARY CROSS, G.V.R.; 1914-15 STAR (2/Lieut., 5/Bn. A.I.F.); BRITISH WAR AND VICTORY MEDALS (Captain, A.I.F.) *good very fine* (4)

Eric George de Trembley Permezel was born in Caulfield, Victoria, 7th May, 1894. He was appointed 2nd Lieutenant on 11th November, 1914 and joined the 5th Battalion in Egypt for desert training before sailing to Lemnos to take part in the Gallipoli landings. He was promoted Lieutenant in May, 1915 and Captain in March, 1916 having proceeded to France. He was wounded in the chest by shrapnel on 3rd June, 1916 at Flerbaix, and awarded the Military Cross in 1918. The following citation was extracted from official records:

'During the attack on St. Martin's Wood near Foucoucourt on 23rd August, 1918, this Officer led a front line Company on the attack and showed conspicuous bravery and gallant leadership. On reaching the front enemy posts the line was temporarily held up. He worked around the flank and rear of the enemy positions and captured 3 machine guns and 12 prisoners, thus enabling his Company to move forward.

Later he moved up and down his line under machine gun fire correcting and maintaining directions and showed an utter disregard for his personal safety.'

Sold with further research and photographs of the recipient and his family.

£1,100-1,250

432 **A Military Cross group of four awarded to Lieutenant H.G. Witcombe, Australian Engineers**

Military Cross, G.V.R., reverse engraved (Lieut. 9th F.C. Engrs. A.I.F.); 1914-15 Star (178 Spr., 3 F.C. Eng. A.I.F.); British War And Victory Medals (Lieut. A.I.F.) *good very fine* (4)

Harold Goldie Witcombe was born in Deloraine, Tasmania on 2nd June, 1889. He enlisted on 15th September, 1914, as a Sapper with the 3rd Field Company, Engineers. He won the Military Cross as Lieutenant serving in France with the 9th Field Company, Engineers, 3rd Australian Division. The following citation was extracted from official records:

'East of Hamel on 8th August, 1918. For conspicuous gallantry in reconnoitring a road for artillery immediately behind the assaulting troops. Accompanied only by a junior N.C.O., he met a party of 20 of the enemy with a machine-gun. Both rushed the enemy party, killing the gunner and wounding another, the remainder surrendering. After finding escort for prisoners, he continued reconnaissance to the end of his task and then returned and led his men to the work of making the road good for artillery. On account of his splendid example this important road was ready for artillery use 1 1/2 hours after zero, in spite of the fact that one fifth of his party became casualties.'

£1,000-1,200

433 **A Great War Military Cross group of three awarded to Lieutenant R. Wilkinson, 1st Anzac Wireless Squadron**

MILITARY CROSS, G.V.R., reverse engraved (Lieut. A.S.C., A.I.F.); BRITISH WAR AND VICTORY MEDALS (Lieut. A.I.F.) *very fine* (3)

Reginald Wilkinson was born in Cambridge, England in Feburary, 1888. He emigrated to Australia after spending some time in Canada and enlisted at Adelaide on 12th August, 1915. He was promoted Sergeant in France on 8th August, 1916, and subsequently commissioned Lieutenant. The following citation for his M.C. was taken from official records:

'For conspicuous good service and devotion to duty. His energy has been largely responsible for the good work done by the Wireless Section under his command. During the German retreat from the Somme and Bullecourt operations last spring, did particularly good work, personally supervising the installation of listening sets in front line posts. His services during the whole period under consideration has been of great value. He has done very good work during recent operations.'

£900-1,100

434 **A Great War M.C. group of three for Messines, awarded to Captain J.S. Yule, 37th Battalion, Australian Imperial Forces**

MILITARY CROSS, G.V.R., reverse engraved (Capt., Messines, 1917); BRITISH WAR AND VICTORY MEDALS (Captain, A.I.F.) *extremely fine* (3)

John Smythe Yule was born in Richmond, Victoria on 22nd April, 1881. He matriculated from the Faculty of Medicine, University of Melbourne, in 1896 and obtained his degrees of M.B. and B.S. in 1909, when he left Victoria for Western Australia where he established a professional practise. He enlisted in the Australian Army Medical Corps. R.M.O., 37th Battalion A.I.F. and was awarded the M.C. for gallantry at Messines in 1917. The following citation was extracted from official records:

'On the 7th, 8th and 9th June, 1917, at MESSINES for the display of great courage and conspicuous devotion to duty whilst under heavy shell fire during the attack on MESSINES Ridge. Although gassed early in the operation this officer remained continuously on duty until his Battalion was relieved on the morning of the 9th June. During this time 450 cases passed through his Regimental Aid Post. The gallant conduct of this officer whilst under heavy hostile shell fire has been brought under notice on numerous previous occasions.'

£900-1,100

435 MILITARY CROSS, G.V.R., reverse engraved (**Awarded to 2nd Lt. Alfred Boxall, M.C., R E., killed at Ypres 25th October, 1917. Age 31**) *extremely fine*

M.C. *London Gazette*, 1st January, 1918

£120-140

436 **A fine D.F.C., D.F.M. group of nine awarded to Flight Lieutenant Leonard Fish, Royal Air Force, who won his D.F.C. with 138 (Special Duties) Squadron, flying missions in support of the S.O.E. in Europe**

DISTINGUISHED FLYING CROSS, G.VI.R., reverse officially dated '1944'; DISTINGUISHED FLYING MEDAL, G.VI.R. (940472 Sgt. R.A.F.); 1939-45 STAR; AIR CREW EUROPE STAR; AFRICA STAR, clasp, N. Africa 1942-43; DEFENCE AND WAR MEDALS; GENERAL SERVICE 1918-62, 1 clasp, Malaya, E.II.R. (Flt. Lt.); CAMPAIGN SERVICE 1962, 1 clasp, Arabian Peninsula (Flt. Lt.) mounted as worn, *some contact marks, otherwise very fine and better* (9)

D.F.C. *London Gazette* 11th February 1944. Acting Flight Lieutenant Leonard Fish, D.F.M., R.A.F.V.R., No. 138 Squadron. The following details were extracted from official records.

'Flight Lieutenant Fish has now completed a very large number of operational sorties as a Wireless Operator. Since he was awarded the D.F.M., Flight Lieutenant Fish has completed a further 29 operations and throughout he has displayed courage and devotion to duty of a high order.

In his capacity as Signals Leader, Flight Lieutenant Fish sets a magnificent example to other Wireless Operators of the Squadron and his unbounded enthusiasm for operations against the enemy at every opportunity has an extremely good effect on the morale of all who work with him.'

D.F.M. *London Gazette* 21st November, 1941, Sergeant Leonard Fish, No. 77 Squadron. The following details were extracted from official records:

'This N.C.O., who has completed his thirty trips, was consistently good, and never had a W./T. failure. His exceptionally cheerful disposition and his keeness and reliability was a very good influence on the crews of which he was a member, and upon the Squadron as a whole. I strongly recommend that the high example of efficiency that he maintained throughout the whole of his operational trips, often in very difficult weather conditions, be recognised by the award of the Distinguished Flying Medal.'

Flight Lieutenant Leonard Fish, D.F.C., D.F.M., commenced training at Yatesbury in December 1939 and was posted to No. 77 Squadron as a Rear Gunner is October 1940, later becoming a Wireless Operator. Operating with Whitley aircraft, the Squadron carried out raids on such targets as Bremen, Hanover, Kiel, Hamburg, Dusseldorf and Berlin. During a raid on the latter city on 9th April, 1941, the recipient's Whitley **encountered 'intense searchlight and flak' and he was wounded in the leg.** Only a few days earlier he had participated in an attack on the *Scharnhorst* and *Gneisenau* at Brest, although on this occasion his aircraft was compelled to land at Tangmere with its bomb load. After completing 32 operations he was posted to No. 10 O.T.U. and awarded the D.F.M.

In January 1942, Fish commenced his second tour of duty with No. 138 (Special Duties) Squadron. Formed in August, 1941, the Squadron's main duties were to support S.O.E. agents in Europe, and for more than three and a half years the Squadron ranged Europe from Norway in the north to Yugoslavia in the south and at times far into Poland. First with Whitleys and then with Halifaxes it flew out with agents, arms, explosives, radio sets and all the other equipment of the saboteur, parachuting them down at rendezvous points where reception committees of local underground members waited.

Fish's first such sortie was to Belgium on 28th January and thereafter his Log Book contains

only the briefest of detail. However it can be ascertained that he flew on six trips to Belgium, twelve to France, four to Norway and one to Holland.

There were also several excursions to Gibraltar and Malta, the former in aid of delivering agents who were to be landed in the South of France by felucca. On one of these trips three engines failed and two crew members baled out, the remainder surviving a crash landing in Algeria.

It is likely he would have met and assisted quite a few famous agents on their journeys to occupied territory but for secrecy's sake such personnel remained anonymous to their admiring R.A.F. despatchers, ultimately receiving the affectionate sobriquet of 'Joes'. Fish remained with No. 138 Squadron until January 1944, latterly becoming the unit's Signals Officer. In all he had flown on over 30 clandestine operations and in February he received a much deserved D.F.C. He remained in the R.A.F. after the War but returned to ground duties in 1954. Flight Lieutenant Fish retired in 1970.

This lot is sold with the recipient's Observer's and Air Gunner's Flying Log Book covering the period 10th July 1940 until 26th June 1954, together with various enclosures and a group photograph taken in May 1941. (A set of replacement awards is known to exist).

£1,600-1,800

437 **A Crimean War D.C.M. awarded to Regimental Sergeant Major William Lyons, 6th Dragoon Guards**

DISTINGUISHED CONDUCT MEDAL, V.R. (Regimental Serjt. Major, 6th Dragoon Guards) fitted with silver riband buckle, *good very fine and rare to this rank*

D.C.M. ordered 30th April, 1856, with annuity from 6th May, 1858. R.S.M. Lyons was, in addition, awarded the French Medaille Militaire.

£450-550

438 **A Boer War D.C.M. awarded to Trumpeter F. Downing, 15th Battalion, Imperial Yeomanry**

DISTINGUISHED CONDUCT MEDAL, V.R. (Tptr. Imperial Yeomanry) *one or two edge knocks and contact marks, otherwise very fine*

D.C.M. *London Gazette* 19th April, 1901, 10394 Tptr. F.G. Downing, 15 Bn. (Berkshire, Oxfordshire and Buckinghamshire) Imperial Yeomanry.

£300-400

439 **A Great War D.C.M. group of five to Warrant Officer L.W. Witham, 171 Tunnelling Company, Royal Engineers**

DISTINGUISHED CONDUCT MEDAL, G.V.R. (16851 Cpl. 171/T'lg Coy. R.E.); 1914 MONS STAR, with slide type bar (2.Cpl.); BRITISH WAR AND VICTORY MEDALS (T.C.Q.M. Sgt.); ARMY L.S. & G.C., G.V.R. (W.O. Cl.2.), mounted on a contemporary display with various rank and unit insignia including R.E. cap badges for the reigns of Queen Victoria, King Edward VII and King George V, *good very fine* (5)

D.C.M. *London Gazette* 13th February, 1917

'For conspicuous gallantry and devotion to duty. He has performed consistant good work throughout, and has at all times set a splendid example.'

£200-250

440 **A Great War D.C.M. group of four to Sergeant J. Ellis, 2nd Battalion, West Riding Regiment**

DISTINGUISHED CONDUCT MEDAL, G.V.R. (8303 Sjt. 2/W. Rid. R.); 1914 STAR (L. Cpl.); BRITISH WAR AND VICTORY MEDALS (Sgt.) *very fine* (4)

D.C.M. *London Gazette* 18th July, 1917.

'For conspicuous gallantry and devotion to duty. He took over temporary command of the battalion during the advance, and handled the men with the utmost confidence and skill, inspiring a fine example in the face of heavy fire.'

£180-220

441 **A fine Gallipoli D.C.M. pair awarded to Private S.K. Perkins, Berkshire Yeomanry for a V.C. action at Suvla Bay**

DISTINGUISHED CONDUCT MEDAL, G.V.R. (1104 Pte. Berks. Yeo. - T.F.); TERRITORIAL EFFICIENCY MEDAL, G.V.R. (Tpr. D.C.M. Berks. Yeo.) *good very fine and rare* (2)

D.C.M. *London Gazette* 11th March, 1916

'For conspicuous gallantry on the 21st August, 1915, at Suvla Bay, in discharge of his duties as a stretcher-bearer. He displayed great bravery in rescuing wounded men from open ground and under heavy fire.'

The Berkshire Yeomanry greatly distinguished themselves in the attack against Hill 70 on the afternoon of 21st August, 1915. Their advance lay across a mile and a half of open country, where they were exposed to a devastating fire of shrapnel; but they moved forward in perfect order as if on parade. Sir Ian Hamilton described the scene in his despatch of December 11th, 1915:

'The advance of these English Yeomen was a sight calculated to send a thrill of pride through anyone with a drop of English blood running in his veins. Such superb martial spectacles are rare in modern war. Ordinarily, it should always be possible to bring up reserves under some sort of cover from shrapnel fire. Here, for a mile and a half, there was nothing to conceal a mouse, much less some of the most stalwart soldiers England has ever sent from her shores. Despite the critical events in other parts of the field, I could hardly take my glasses from the Yeomen; they moved like men marching on parade.'

Private Frederick Potts won the Victoria Cross in this action, the first Yeoman to win the Decoration in the Great War. Yeomanry regiments won a total of 185 D.C.Ms. and 2 bars during the course of the War.

See also lot 547

£250-300

442 DISTINGUISHED CONDUCT MEDAL, G.V.R. (**8654 Cpl. A. Evenett, 1/0. & B.L.I.**) *good very fine*

D.C.M. *London Gazette* 12th December, 1917, Cpl. A. Evenett (Lower Edmonton, London N.) No citation published.

£130-150

443 DISTINGUISHED CONDUCT MEDAL, G.V.R. (**Z1924 Sjt. F. Stone, 1/Rif. Bde.**) *edge knock, otherwise very fine*

D.C.M. *London Gazette* 11th March, 1916.

'For conspicuous gallantry; he showed great bravery and determination in bombing the enemy sap and main trench on our left. He held the enemy back whilst the barricade was being built, although he was exposed to heavy grenade fire, and maintained his position until relieved'.

£100-120

444 DISTINGUISHED SERVICE MEDAL, G.V.R. (**J9515, W.F. Salgert, Lg. Tel. H.M.S. Novie 1917**); **Russia** MEDAL OF ST. GEORGE, 4th class (No. 1273162); BRITISH EMPIRE MEDAL, Meritorious Service, G.VI.R. (**Robert Phillips**) *the first two polished and worn, the last very fine* (3)

D.S.M. *London Gazette* 8th March, 1918 'for services in destroyer and torpedo boat flotillas during the period ending 31st December, 1917.'

£100-120

445 **A fine D.S.M. for a successful night action by Motor Torpedo Boats against an enemy convoy in the English Channel awarded to Acting Chief Motor Mechanic T.C. Gordon, M.T.B. 35**

DISTINGUISHED SERVICE MEDAL, G.VI.R. (P/MX. 69704 T.C. Gordon, A/Ch. Mtr. Mechanic) impressed naming, *nearly extremely fine*

D.C.M. *London Gazette* 21st October 1941

'For courage and skill in an attack on an enemy convoy in the English Channel in which one supply ship was sunk and three other enemy ships were damaged.'

On the night of 8th/9th September, 1941, a German convoy consisting of two heavily laden merchant ships with an escort of trawlers and E or R boats, attempted the passage of the Straits of Dover. Coastal Forces were still sadly short of boats and only three were available to intercept the convoy - M.T.B. 35 (Lt. Cdr.E.N. Pumphrey, R.N., commanding the force), M.T.B. 218 (Lt. C.E. Bonnell, R.C.N.V.R.) and a Norwegian boat M.T.B. 54 (Lt. P.E. Danielsen, R. Nor. N.). It was also known that M.G.Bs. 43 (Lt. P.F.S. Gould, R.N.) and 52 (Lt. W.G.B. Leith, R.N.V.R.) were at sea in the Varne area and would probably make contact with the enemy and shadow and report them.

Contact was made at 11.30 pm and in the ensuing exchange M.T.B. 35 was hit three or four times after releasing an unsuccessful salvo of torpedoes. The action was furious but the enemy had so far escaped with little damage. M.T.B. 218 having expended her torpedoes returned to Dover. Shortly after midnight M.T.B. 35 joined up with M.T.B. 54 and started on what proved to be a long, stern chase.

Meanwhile the M.G.Bs. of Gould and Leith had found the convoy and engaged it with guns and depth charges. Gould set about the merchant ship as well as the trawler, and it is evident that the enemy was becoming rapidly demoralised by his determination. The escort were firing in all directions and it appeared that at times the trawlers were engaging their own E/R boats. The two M.G.Bs finally broke off the engagement at 2.55 a.m. and set off towards home.

The M.G.Bs had provided a good distraction which allowed Pumphrey and Danielsen to press home their torpedo attack. At two o'clock M.T.B. 54 turned northward to an attacking course and fired her torpedoes at about 1,200 yards. She then made smoke and disengaged

to port. In the words of Lt.Cdr. Pumphrey in M.T.B. 35: 'We ran on through the smoke and emerged to find four E boats converging on our starboard bow. However our blood was now well up and we were going to make certain of it. At 600 yards the merchantman was sitting across the sights like a row of houses and the E boats were far too close and hitting us hard and often. The time had come to fire and as I pulled the levers I saw the target obliterated by a great black column of water and wreckage. 54's torpedo had hit square amidships and mine was wasted.'

'I turned sharp to port away from the E boats and found myself almost on top of a trawler. At 100 yards she was hitting us altogether too hard. Both wing engines coughed, spluttered and stopped. Then a 3-inch shell blew half the stern off and a big petrol fire started amidships. The steering was shot to pieces by the aft hit and only the centre engine remained running. Out of control, we were circling slowly to starboard towards the trawler which was lying stopped. We tried steering with buckets but without success, so I had to stop. There didn't seem to be a lot of future.'

Adrift without power and steering, with 700 gallons of petrol loose in the bilge and burning, M.T.B. 35 came under attack from the Trawlers guns and an E boat. These were repulsed by A.B. Carruthers at the point-fives who was firing beautifully, with precision and economy. The petrol fire had now been extinguished and the Cox'n, Hadley, was labouring to repair the steering.

'Meanwhile another complication had entered our life.' continues Pumphrey. 'In flooding the tank spaces with methyl bromide an error had been made and the engine-room had also been filled with the poisonous gas, and now the engine-room staff were tumbling up on deck gasping and retching, almost unconscious. Lt. Tate organised artificial respiration for them and had a good deal of success. **After a very few minutes Gordon, the motor mechanic, was able to stagger back to his engines, and the stokers were not far behind him. Constantly vomiting and on the verge of unconsciousness, these men laboured away at the engines** to such good effect that they were soon able to report that, in addition to the centre engine, I could have the port when I wanted it. This, however was no use without steering-gear and, as we awaited the results of Hadley's labours, our darkest moment came. The four E boats which had first engaged us had, for some obscure reason, lain off at about 800 yards, stopped. They now started engines, formed up and steered slowly down our starboard side. I reckoned the time had come when all hope must be abandoned and the boat destroyed. The life-boat was cleared away and floated alongside, and I gave orders to abandon ship as soon as the E boats opened fire. I was to remain to re-start the petrol fire. But to our amazement the E boats cruised past us at a range of 400 yards without firing a shot!'

'Then everything went right. Hadley reported that we could steer after a fashion, the third engine was got going and, with Gillings and Jakes lying on their tummies and holding the tiller on to a flat one-eighth of an inch deep, we swerved off into the night on a most erratic course for home.' (Ref. 'The Battle of The Narrow Seas' by Lt. Cdr. Peter Scott, R.N.)

One D.S.C., two D.S.Ms. and two M.I.Ds were awarded to the crew of M.T.B. 35 for this, the first great M.T.B. action in the Dover Strait.

£400-500

446 **A rare Military Medal group of seven awarded to Sergeant A.W. Johnson, Rifle Brigade, who served with the Rifle Brigade Detachment in the Ashanti Expedition 1895-96**

MILITARY MEDAL, G.V.R. (9771 Sjt. 3/Rif. Bde.); ASHANTI STAR 1896, reverse engraved (Pte. 2B.R.B.); 1914 STAR (Pte. 3/Rif. Brig.); BRITISH WAR AND VICTORY MEDALS (Sjt.); CORONATION 1911, named (Rfn., 1st Bn. Rif. Bde.); ARMY L.S. & G.C., E.VII.R. (Pte.) *the group mounted on two contemporary wearing bars, some contact marks but generally very fine or better, the combination probably unique* (7)

M.M. *London Gazette* 27th October, 1916.

The Rifle Brigade Detachment to the Ashanti Expedition comprised 24 men under Captain A.F. Acland-Hood and, with a similar Detachment from the 60th Rifles, formed No. 5 Company of the Special Service Corps.

£600-800

447 **A Great War M.M. group of five to Private T.P. Drake, Royal Lancaster Regiment**

MILITARY MEDAL, G.V.R. (9728 Pte. 1/R. Lanc. R.); 1914-15 STAR TRIO; DELHI DURBAR 1911, named (Private, 1st Bn. The King's Own Regt.) *the group on a contemporary wearing bar, very fine* (5)

M.M. *London Gazette* 11th February, 1919

£100-150

448 **A Great War M.M. group of four to Sergeant W.L. Rapson, Sportsman's Battalion, Royal Fusiliers**

MILITARY MEDAL, G.V.R. (SPTS-2975 Sjt., 24/R. Fus.); 1914-15 STAR (L. Cpl.); BRITISH WAR AND VICTORY MEDALS, M.I.D. (W.O. Cl.2.) *mounted for wear, contact marks, therefore nearly very fine* (4)

M.M. *London Gazette* 13th March, 1918

The 24th (2nd Sportsman's) Battalion, Royal Fusiliers was raised in London by E. Cunliffe-Owen 20th November, 1914, and proceeded to France in November, 1915.

£100-120

449 **A Great War M.M. group of six to Warrant Officer W.P. Walsh, Hampshire Regiment, who later served with the Air Ministry Constabulary**

MILITARY MEDAL, G.V.R. (200069 C.S. Mjr., 2/4 Hants. R.); 1914-15 STAR (4-1401 Sjt.); BRITISH WAR AND VICTORY MEDALS (W.O. Cl.2.); DEFENCE MEDAL (1868 Constable, Air Ministry Constabulary); TERRITORIAL FORCE EFFICIENCY MEDAL, G.V.R. (C.S. Mjr., 4/Hamps. R.) *the group mounted for wear, nearly very fine or better* (6)

M.M. *London Gazette* 11th December 1918

£100-150

450 **A Great War M.M. group of four to Sergeant V. Gare, Queen's Own Oxfordshire Hussars, who was later killed in action**

MILITARY MEDAL, G.V.R. (1549 Sjt. Oxf. Yeo.); 1914 STAR (Cpl. Oxf. Yeo.); BRITISH WAR AND VICTORY MEDALS (Sjt.) *nearly extremely fine and scarce* (4)

M.M. *London Gazette* 11th October, 1916

Sergeant Gare was killed in action on 24th May, 1917, at the age of 28. His brother was also killed during the war whilst serving with the 28th London Regiment. (See lot 553)

£150-200

451 **A Great War M.M. group of four awarded to Sergeant R.J. Tipping, 14th Battalion A.I.F., attached Australian Machine Gun Corps**

MILITARY MEDAL G.V.R. (664 Sjt. 12/Coy. Aust. M.G.C.); 1914-15 STAR (Pte. 14/Bn. A.I.F.); BRITISH WAR AND VICTORY MEDALS (Sgt., 14 Bn. A.I.F.) *some pitting from star, therefore nearly very fine* (4)

The following citation was extracted from official records:

'During operations at Dernancourt S.W. of Albert on 28th March, 1918 he displayed wonderful bravery and initiative. He was with two guns at the quarries and when his officer was wounded he immediately assumed command and organised the defence of the locality. Later when the infantry were reinforcing the forward troops and were suffering numerous casualties, he showed utter disregard for personal danger in getting their wounded into safety. He went out again and again under heavy rifle, machine gun, and artillery fire and was certainly responsible for saving many lives. His coolness and cheerfulness set a great example to his men.'

Sergeant Tipping was wounded on 8th April, 1917.

£380-420

452 **A fine Great War M.M. group of eight awarded to Private R.H. Honey, 19th Battalion, A.I.F., who again saw active service in the second World War**

MILITARY MEDAL, G.V.R. (570 Pte., 19/Aust. Inf.); 1914-15 STAR (Pte. 19/Bn. A.I.F.); BRITISH WAR AND VICTORY MEDALS (L-Cpl., 19 Bn. A.I.F.); 1939-45 STAR; PACIFIC STAR; WAR AND AUSTRALIA SERVICE MEDALS, these last four officially impressed (NX91717 R.J. Honey) *good very fine* (8)

M.M. *London Gazette* 14th May, 1919.

The following citation was extracted from official records:

'During the operations on morning of 11th August, 1918, against RAINECOURT, East of Amiens, Private Honey displayed remarkable courage and gallantry when attacking enemy machine gun posts. During the move forward his company encountered a gully strongly held by the enemy. Private Honey accompanied by an N.C.O. rushed three posts in succession killing several of the enemy and capturing 30 prisoners and 2 machine guns.

On reaching the objective Private Honey again took a foremost part in dealing with enemy opposition and was responsible for inflicting heavy casualties with his Lewis Gun on the retreating enemy.'

Private Honey was wounded in 1916.

£650-750

453 **A Great War M.M. group of three awarded to Lance Corporal W.C. Mortimer, 11th Australian Infantry**

MILITARY MEDAL,G.V.R. (7281 L. Cpl., 11/Aust. Inf.); BRITISH WAR AND VICTORY MEDALS (T-Cpl., 11 Bn. A.I.F.) *nearly extremely fine* (3)

M.M. *London Gazette* 28th January, 1918

The following citation was extracted from official records:

'During the operations at Broodseinde Ridge, East of YPRES, 1st to 9th October, 1917, L/Cpl. Mortimer was in charge of a carrying party attached to the 3rd Australian Machine Gun Company. Throughout the operations his party carried rations and ammunition, and through his unfailing efforts and high sense of duty, he never failed at any time to get his party through to the front line despite the very bad weather conditions, almost impassable country, and continuous heavy enemy shell fire. Through his great devotion to duty he set a great example to those under him and encouraged them to carry on.'

£350-400

454 **A Great War M.M. group of three awarded to Sergeant H.R. Scott, 14th Australian Infantry, who was wounded on five separate occasions during the war**

MILITARY MEDAL, G.V.R. (6357 Cpl.-L.Sjt., 14/Aust. Inf.); BRITISH WAR AND VICTORY MEDALS (Sgt. 14-Bn. A.I.F.) the Victory medal an engraved replacement, *very fine* (3)

The following citation was extracted from official records:

'For conspicuous gallantry while in action near VILLERS BRETONNEAUX on 4th May, 1918. This N.C.O. was in charge of a patrol sent out to locate an enemy post which was causing trouble. Coming under heavy machine gun fire, the patrol was dispersed. L/Sgt. Scott although wounded himself, realising that the enemy may get identification from his wounded comrade, dragged him for some distance until, finally becoming too weak, he returned for assistance and refusing to have his own wounds dressed, until he led back the stretcher party and rescued his comrade. The conduct of this soldier was then, and has always been, a source of inspiration and a splendid example to his men.'

Sold with further research including extracts from 'The History of the 14th Battalion' which confirm that **Sergeant Scott was wounded on no less than five separate occasions, the last being at the battle of the Hindenburg Outpost Line.**

£200-250

455 **A Great War M.M. group of three awarded to Sergeant R. Sweetnam, 16th Australian Infantry**

MILITARY MEDAL, G.V.R. (4007 Sjt., 16/Inf. Bn. A.I.F.); BRITISH WAR AND VICTORY MEDALS (Sjt., 16 Bn. A.I.F.) *good very fine* (3)

M.M. *London Gazette* 24th January 1919

The following citation was extracted from official records:

'Is brought to notice for his gallant leadership during the operations on 8th August, 1918, between MORCOURT-SUR-SOMME (N. of CORBIE). This N.C.O., after his Platoon Commander had been wounded, immediately took charge of the Platoon, and by skilful handling of his men under very heavy machine gun fire carried the final objective. His bravery and devotion to duty during the whole of the operation was a great inspiration to all his men. He is strongly recommended for distinction.'

£350-400

456 Pair: **Sergeant T. Kempley, Middlesex Regiment**

MILITARY MEDAL, G.V.R. (G-2589 Cpl. 12/Middx. R.); BRITISH WAR MEDAL (Sjt.), *very fine* (2)

M.M. *London Gazette* 21st December, 1916

£50-70

457 MILITARY MEDAL, G.V.R. (2), (**20378 Pte. P. Smith, 2/O. & B.L.I.; 200793 L. Cpl. B. Batts, 1/4 O. & B.L.I.-T.F.**) *the first with light rubbing to naming, nearly very fine, the second nearly extremely fine* (2)

M.M. *London Gazette* 13th March, 1918, Pte. P. Smith (Burford)

M.M. *London Gazette* 26th May, 1917, L/Cpl. B. Batts.

£120-140

458 MILITARY MEDAL, G.V.R. (4), (**20476 Pte. J. McGregor, 2/5 W. York. R.-T.F.; 21987 Pte. T. Shacklady, 15/Ches. R.; 40023 Pte. G. Pitt, 10/Worc. R.; 39541 Pte. S. Powell, 1/S.Staff.R.**) *nearly very fine or better* (4)

£180-220

459 MILITARY MEDAL, G.V.R. (**H-285391 Cpl. G.J. Tomkins, Oxford Yeo.**) *very fine*

M.M. *London Gazette* 17th June, 1919

£80-100

460 **A MILITARY MEDAL pair for Italy awarded to Corporal E. Smith, Royal Army Medical Corps**

MILITARY MEDAL, G.VI.R. (7348776 Cpl., R.A.M.C.); EFFICIENCY MEDAL, bar Territorial, G.VI.R. (Cpl.) *extremely fine* (2)

M.M. *London Gazette* 8th February, 1945

£200-250

461 **A King's Police Medal pair awarded to Inspector H.C. Richardson, Bengal Police**

DELHI DURBAR 1911, unnamed as issued; KING'S POLICE MEDAL, G.V.R. 1st type, (Insp. Bengal Police, Dec. 12th 1911) *mounted as worn, contact marks, nearly very fine* (2)

K.P.M. *London Gazette* 12th December, 1911. Henry Charles Richardson, Inspector of Police, 4th Grade, Bengal Police.

£200-250

462 **A King's Police Medal group of four awarded to Geoffrey Glennie Field, Indian Police.**

KING'S POLICE MEDAL, G.V.R., 2nd type (Indian Police Service); BRITISH WAR MEDAL, naming erased; JUBILEE 1935; CORONATION 1937, *the group mounted for wear, good very fine* (4)

K.P.M. *London Gazette* 1st January, 1932: Geoffrey Glennie Field, Superintendent, United Provinces Police.

£200-250

463 **A King's Police Medal group of seven to Superintendent Leonard J. Quelch, Oxford City Police, late Royal Artillery**

KING'S POLICE MEDAL, for Distinguished Service, G.VI.R., 2nd type (Supt., Oxford City Police); 1914-15 STAR TRIO (10444 Gnr. R.F.A.); DEFENCE MEDAL; CORONATION 1953; POLICE EXEMPLARY SERVICE MEDAL, G.VI.R. (Supt.), *the group on a contemporary court mounting as worn, very fine or better* (7)

K.P.M. *London Gazette* 1st January, 1949

£250-300

464 **An O.B.E., Q.P.M. group of six to Mr. Clement Burrows, the last Chief Constable of Oxford City Police**

ORDER OF THE BRITISH EMPIRE, O.B.E. (Civil) 2nd type; ORDER OF ST. JOHN, Officer's breast badge in silver and enamel; QUEEN'S POLICE MEDAL, for Distinguished Police Service, E.II.R. (**Clement G. Burrows, M.B.E., Ch. Const. Oxford City Police**); DEFENCE MEDAL; CORONATION 1953; POLICE EXEMPLARY SERVICE MEDAL, G.VI.R. (Ch. Inspr.) *very fine* (6)

Clement George Burrows joined the police force in 1927 as a Constable with the Somerset Con-stabulary. He was promoted to Sergeant in 1938 and Inspector four years later. He became a Chief Inspector in 1950 and Superintendent in 1954. He was appointed assistant commandant at Bramshill Police College from 1953 until 1956 when he joined Oxford City Police. In that same year he was awarded the M.B.E. and three years later promoted to Chief Constable, which position he held until the City Police became part of the Thames Valley police in the amalgamation of 1968. Mr. Burrows was made an honorary M.A. of Oxford University in 1963, awarded the Queen's Police Medal in the same year, and awarded the O.B.E. in 1969.

He was City Marshall for two periods during his 12 years as Chief Constable of Oxford, and then again from the end of 1970 until his death in August, 1972.

£300-350

465 **A B.E.M. awarded to George F. Bull, R.A.F. Maintenance Unit, for rescuing people from a crashed aircraft in 1944**

BRITISH EMPIRE MEDAL, Meritorious Service, G.VI.R. (George F. Bull) in card box of issue together with two newspaper cuttings, *good very fine*

When an aeroplane was taking off at Shawbury it crashed into a stationary aircraft and a motor tractor, and all three burst into flames. Driver G.F. Bull, R.A.F. Maintenance Unit, of Shrewsbury, and Fitter A.W. Trew, of Wem, showed great bravery in releasing an injured man who was pinned beneath the wrecked tractor. A second injured man was then rescued, in spite of the flames and intense heat, from the stationary aircraft by the two men. Trew and Bull received the B.E.M. (Civil Division) from the King at Buckingham Palace, (ref. cutting with lot)

£60-80

466 INDIAN DISTINGUISHED SERVICE MEDAL, G.V.R. (**2783 A.L. Dfr. (T-Dfr.) Arjan Singh, 21 C.I.H.**)

I.D.S.M. awarded for France, Temp. Dafadar Afjan Singh, 38th King George's Own Central India Horse.

£100-120

467 **A St. John Ambulance Brigade group of five to Mr. Edwin Ralphs, Assistant Commissioner of the Hong King District of the St. John Ambulance Brigade**

ORDER OF ST. JOHN, Serving Brother, breast badge in silver and enamels, engraved on the reverse (conferred on Edwin Ralphs, invested at St. John's Gate 24th June, 1920); ORDER OF ST. JOHN SILVER LIFE-SAVING MEDAL, 2nd type (Presented to Edwin Ralphs, 1925); BRITISH WAR AND VICTORY MEDALS (B.R.C. & St. J.J.); ST. JOHN AMBULANCE BRIGADE SERVICE MEDAL, silver with two extra long service bars (331 Asst. Commr., Hong Kong Dist. S.J.A.B.O. 1925) *very fine* (5)

The following details of the award of the Silver Life-Saving medal were supplied by the St. John Library and Museum at St. John's Gate, London:

'On 17th July, 1925, during a severe storm, five large houses in Hong Kong, in which were resident five Chinese families, numbering ninety-five persons collapsed, burying the residents in the ruins. With the Police and Fire Brigade, the full strength of the St. John Ambulance Brigade in the Colony worked strenuously.

'Within fifteen minutes of the occurrence twenty of the Brigade members were at work, and within an hour all of them, numbering about eighty, under the direction of Mr. Edwin Ralphs, was busily engaged in the work of rescue and in extricating dead bodies.

'Work went on for nine days, during which the Brigade men remained on duty day and night, in relays, extricating and taking charge of dead bodies and treating minor injuries sustained by the working parties.

'Altogether seventy-three dead bodies were recovered and twenty-two were rescued alive, of whom two died later, making a total of seventy-five dead and twenty survivors.

'The above mentioned rendered conspicuous service at great personal risk in rescuing survivors and exricating dead bodies during the continuance of the rescue operations.'

Besides Mr. Ralphs, six others were awarded the Bronze Life-Saving Medal.

£400-600

468 **An Afghan and Sikh War group of three to Captain C. J. Mainwaring, 1st Bengal Native Infantry**

CANDAHAR, GHUZNEE, CABUL 1842, unnamed as issued, fitted with original steel clip and bar suspender; PUNNIAR STAR 1843 (Captain, 1st Regt. Native Infantry) suspension neatly adapted with silver bar; SUTLEJ 1845-46, for Ferozeshuhur 1845, 1 clasp, Aliwal (Capt. 1st Regt. N.I.) *minor knocks and contact marks, generally very fine or better* (3)

Captain Charles John Mainwaring was mentioned in despatches for Punniar, *London Gazette* 8th March, 1844. After the battle of Ferozeshuhur he was personally appointed by Sir Harry Smith to act as Chief of the Commissariat Department, and was present in that capacity at the battle of Aliwal. (For further details see 'Soldiers of the Raj' by De Rhe-Philipe)

£550-650

469 **A rare Kelat-I-Ghilzie pair awarded to Lieutenant R.A. Trotter, 43rd Bengal Infantry**

GHUZNEE, CABUL 1842 (Lieut. 43rd Regt. Bengall Lt. Infy.); DEFENCE OF KELAT-I-GHILZIE 1842 (Lieut. 43rd Reg. Bengal Lt. Infy.) *both medals named in contemporary cross hatched capital letters and fitted with silver brooches and ribbon buckles, contained in a contemporary fitted case, some tooling to both medals, otherwise nearly extremely fine and very rare* (2)

Lieutenant Colonel R.A. Trotter was born in Calcutta 13th February, 1814, and educated at Edinburgh Academy, 1824-30. He was posted briefly to the 56th and 27th regiments of Native Infantry before transferring to the 43rd N.I. on 28th January, 1834. He served with the regiment throughout the Afghan War, at the reoccupation of Kelat 1840, defence of Kelat-I-Ghilzie 1841-2, and the capture of Istaliff. He served also in the Gwalior campaign and was present at the battle of Maharajpoor.

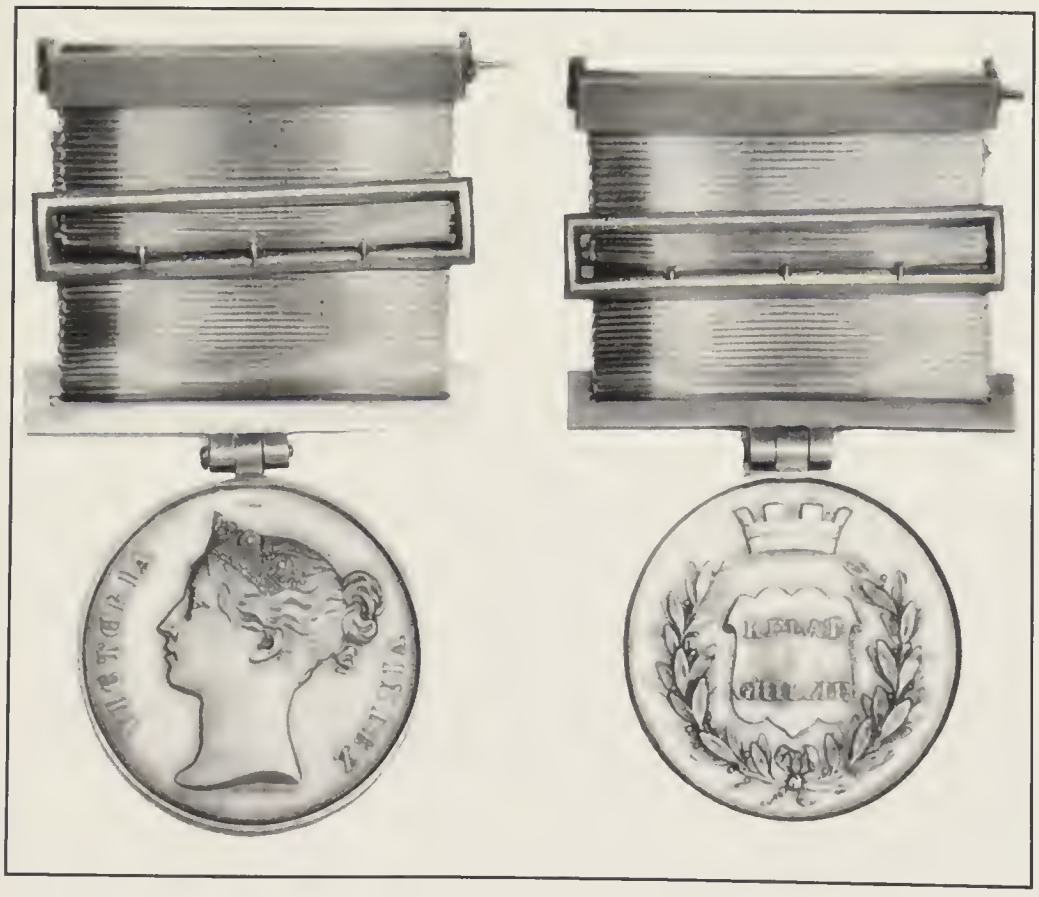

A second group is known to this recipient with, in addition, the Maharajpoor star. This group also has similar silver brooches and ribbon buckles and is contained in a similar contemporary case. The unquestionable contemporary nature of both groups would suggest that the recipient was genuinely in possession of two sets of medals.

£4,000-5,000

470 **A Cabul and Sutlej pair to Aaron Parsons, 31st Regiment, with the rare 'Victoria Regina' Cabul Medal**

CABUL 1842, 'Victoria Regina' legend on obverse, fitted with scroll suspender; SUTLEJ 1845-46, for Ferozeshuhur 1845, 2 clasps, Aliwal, Sobraon, both medals later issues officially impressed in small capitals (Aaron Parsons, 31st Regt.) *contact marks and edge bruises, good fine and better* (2)

The 'Victoria Regina' obverse was struck in error normally, as in the case above, as a later issue.

£350-450

471 **An Indian Campaign pair to Private William Slade, 50th Queen's Own Regiment**

PUNNIAR STAR 1843 (Private, 50th Queen's Own Regt.) fitted with original hook for suspension; SUTLEJ 1845-46, for Moodkee 1845 (50th Regt.) *some light contact marks, otherwise good very fine* (2)

Private William Slade was wounded at the battle of Moodkee 18th December, 1845.

£400-450

472 **A pair for the Sikh Wars to Thomas Appleby, 3rd Light Dragoons**

SUTLEJ 1845-46, for Moodkee 1845, 1 clasp, Ferozeshuhur; PUNJAB 1848-49, 2 clasps, Chilianwala, Goojerat, *edge plugged in two places on first, and filed at six o'clock on second, good fine* (2)

Thomas Appleby was wounded at the battle of Ferozeshuhur.

£200-250

473 **An Indian campaign group of four awarded to Private William Doherty, 10th Foot**

SUTLEJ 1845-46, for Sobraon 1846, a later issue officially impressed in small capitals; PUNJAB 1848-49, 2 clasps, Mooltan, Goojerat, named as before; INDIAN MUTINY 1857-58, 1 clasp, Lucknow (1st Battn. 10th Regt.); ARMY L.S. & G.C., V.R. (1506, 1st Bn. 10th Foot) *contact marks to first two, otherwise nearly very fine and better* (4)

£250-300

474 **A scarce double issue I.G.S. pair to Henry Longman, Able Seaman, Indian Marine**

INDIA GENERAL SERVICE 1854-95, 1 clasp, Pegu (O.S., Sesostris); INDIA GENERAL SERVICE 1854-95, 1 clasp, Persia (A.B., Ferooz, S.F.) *good very fine* (2)

£250-300

475 Pair: **J.T. Syme, Royal Navy**

BALTIC 1854 (H.M.S. Arrogant); CHINA 1857-60, *lacking suspension* (H.M.S. Chesapeake) *contact marks nearly very fine*

Pair: **E. Fogarty, 10th Hussars**

CRIMEA 1854-55, 1 clasp, Sebastopol, officially impressed naming; TURKISH CRIMEA, Sardinia issue, named, *good fine*

Pair: **Sergeant George Tilsley, Royal Artillery**

CRIMEA 1854-55, 1 clasp, Sebastopol (Gr. & Dr.) engraved naming; ARMY L.S. & G.C., V.R. (2955 Sergt. Coast Bde. R.A.) *contact marks and edge bruising to first, otherwise nearly very fine* (6)

£150-200

476 **A Crimea, M.S.M. group of three to Colour Sergeant Robert Costigan, 56th (West Essex) Regiment**

CRIMEA 1854-55, 1 clasp, Sebastopol (Cr. Serjt., 56th Regt.) engraved naming; TURKISH CRIMEA, Sardinian issue, named; MERITORIOUS SERVICE MEDAL, V.R. (Cr. Sergt. Late 56th Regt.) *contact marks, especially to the first, good fine and better* (3)

£200-250

477 **A Crimean group of three to Major S.G. Quick, 53rd Foot, late 38th Foot and Volunteer Sharpshooters**

CRIMEA 1854-55, 2 clasps, Inkermann, Sebastopol (Captain, 38th Regt.) engraved naming; TURKISH CRIMEA, Sardinian issue; **Turkey** ORDER OF THE MEDJIDIE, 5th class breast badge in silver with gold and enamel centre and crescent suspender, *contact marks to first, nearly very fine or better* (3)

Major Sidney Godolphin Quick served with the 38th Regiment in the Eastern Campaign of 1854-55, including the battle of Inkermann, siege and fall of Sebastopol; **with Volunteers sharp shooters** from 20th November to 31st December, attack and occupation of the Cemetery on the 18th June. Retired Major, 53rd Foot, 23rd November, 1860.

£250-300

478 **A Crimean pair awarded to Private J. Pitt, 38th Regiment**

CRIMEA 1854-55, 4 clasps, Alma, Balaklava, Inkermann, Sebastopol, officially impressed naming; TURKISH CRIMEA, Sardinian issue, unnamed, both medals fitted with silver ribbon brooches, *very fine or better* (2)

£250-300

479 **A Crimean group of three to Private Miles Troughton, Grenadier Guards**

CRIMEA 1854-55, 4 clasps, Alma, Balaklava, Inkermann, Sebastopol (3909, 3rd Battn. Grenr. Guards) regimentally impressed naming; TURKISH CRIMEA, Sardinian issue, unnamed; ARMY L.S. & G.C., V.R., small letter reverse (Grenr. Gds.) fitted with original steel clip and ring suspender, officially impressed naming, *some contact marks and edge knocks, otherwise nearly very fine and better* (3)

Miles Troughton served in the Crimea with the 3rd Battalion Grenadier Guards and was present at the actions of the Alma, Balaklava, Inkermann, siege and fall of Sebastopol. He received a slight contusion on the head in the advanced trenches before Sebastopol. He was awarded the Long Service medal without gratuity on 25th June, 1862.

£240-260

480 **A Crimea, Indian Mutiny group of three to Private William Chalmers, Cameron Highlanders**

CRIMEA 1854-55, 1 clasp, Sebastopol (79th Regt.) officially impressed naming; TURKISH CRIMEA, Sardinian issue, regimentally impressed naming (4073, 79th Cameron Highlanders); INDIAN MUTINY 1857-58, 1 clasp, Lucknow, *heavily polished, good fine and better* (3)

£180-200

481 **A Crimea, China group of four to Hospital Sergeant Benjamin Wiseman, 1st Foot**

CRIMEA 1854-55, 1 clasp, Sebastopol (2135 Corpl. 2. Battn. 1st Royals) regimentally impressed naming; TURKISH CRIMEA, Sardinian issue, unnamed; CHINA 1857-60, 2 clasps, Taku Forts 1860, Pekin 1860 (Hospl. Serjt. 2nd Bn. 1st The Rl. Regt.); ARMY L.S. & G.C., V.R. (Hospl. Serjt., 2nd Battn. 1st Foot) *contact marks, good fine and better* (4)

Benjamin Wiseman was wounded at Sebastopol 31st August, 1855.

£250-300

482 **A Crimea, China group of three to Corporal William Vince, 1st Foot**

CRIMEA 1854-55, 1 clasp, Sebastopol (Pte., 2nd Bn. 1st Foot) engraved naming; TURKISH CRIMEA, Sardinian issue, named; CHINA 1857-60, 2 clasps, Taku Forts 1860, Pekin 1860 (Corpl., 2nd Bn. 1st The Rl. Regt.) *suspender repaired on last, contact marks, therefore good fine and better* (3)

£180-220

483 **A Crimea, New Zealand group of three to Major Ramsay Harman, 14th Regiment**

CRIMEA 1854-55, 1 clasp, Sebastopol (Lieut. 14th Foot) engraved naming; TURKISH CRIMEA, Sardinian issue, unnamed; NEW ZEALAND 1845-66, undated (Captn. 14th Regt.) *some polishing, otherwise nearly very fine and toned* (3)

Major R. Harman served with the 14th Regiment in the Crimean campaign from 2nd June, 1855, including the siege and fall of Sebastopol, and also in New Zealand from December 1860 to March 1864.

£300-350

484 **A rare 'Martiniere' group of three to Volunteer John W. Smith, a pupil at the Martiniere College throughout the Defence of Lucknow and one of only three boys to be wounded**

INDIAN MUTINY 1857-58, 1 clasp, Defence of Lucknow, correctly impressed with initial and name only; DELHI DURBAR 1911 (Mutiny Veteran) officially engraved naming; VOLUNTEER FORCE LONG SERVICE, for India and the Colonies, E.VII.R. (Voltr., N.W. Ry. Volt. Rifles) *edge knock to the last, light contact marks overall, otherwise good very fine* (3)

La Martiniere was once the residence of the French General Claude Martin and established as a college for European and Eurasian boys in his memory. During the siege the elder boys, though not officially combatant, were armed with muskets and helped their masters in the defence of their quarters. The younger boys helped with some of the domestic work when servants deserted, or carried messages and ammunition to the posts.

L.E.R. Rees, in his diary of the siege comments on the health of the boys and his disapproval of the tasks given to them: 'The poor Martiniere pupils, who go about the garrison more filthy than others, and apparently more neglected and hungry even than we are, are made use of to drive away these insects (flies) from the sick in hospital, and others. That they, too, should contribute their share of usefulness is but just and fair; but that they should be placed in menial attendance upon the healthy great in the garrison is, in my opinion, far from right. But I shall say nothing more on this subject, lest I assume a tone of censure.'

John Smith was one of the three boys who helped to tend Sir Henry Lawrence as he lingered after receiving his mortal wound on the 2nd July. Smith himself was wounded on the 26th July in the left thigh and was nursed to recovery by the teachers. Three of the boys were wounded during the siege and another two succumbed to disease. (ref. 'The Tourists Guide to Lucknow' by E.H. Hilton, Student at La Martiniere, published in Lucknow 1911)

John W.Smith received the Delhi Durbar medal in 1911 as one of the Mutiny Veterans of Lucknow (ref. 'The Historical Record of the Imperial Visit to India 1911')

£1200-1500

485 **A Defence of Lucknow pair awarded to Bugle Major Henry Healy, 32nd Light Infantry**

INDIAN MUTINY 1857-58, 1 clasp, Defence of Lucknow (Corpl. 32nd L.I.); ARMY L.S. & G.C., V.R. (3746 Bugle Major, 32nd Foot) *suspension claw replaced on first, otherwise nearly very fine and better* (2)

Henry Healy was wounded on 13th July, 1857, during the defence of the Residency at Lucknow

£550-650

486 Pair: **Sapper Archibald Robson, Royal Engineers**

INDIAN MUTINY 1857-58, 1 clasp, Lucknow; CHINA 1857-60, 2 clasps, Taku Forts 1860, Pekin 1860 (23rd Co.) *contact marks and suspender repaired on the second, therefore good fine and better* (2)

£140-160

487 **An Indian Mutiny, I.G.S. pair to James Moncrieff, 93rd Highlanders**

INDIAN MUTINY 1857-58, 2 clasps, Lucknow, Relief of Lucknow; INDIA GENERAL SERVICE 1854-95, 1 clasp, Umbeyla (3543, 93rd Highlanders) *contact marks, otherwise very fine* (2)

£300-350

488 Three: **A.W. Chimmo**

CHINA 1857-60, 2 clasps, Fatshan 1857, Canton 1857, unnamed as issued; BALTIC 1854, unnamed as issued; INDIA GENERAL SERVICE 1854-95, 1 clasp, Pegu, renamed with repair to suspension, the group mounted on contemporary wearing bar in the order listed, *contact marks, otherwise nearly very fine* (3)

£80-100

489 **An Ashantee pair awarded to Jonathan Jeffery, Sergeant, Royal Marines, H.M.S. Encounter**

ASHANTEE 1873-74, no clasp (Serjt. R.M. H.M.S. Encounter 73-74); NAVAL L.S. & G.C., V.R., narrow suspender, engraved naming (Sergt. R.M. H.M.S. Encounter) *contact marks, otherwise very fine and toned* (2)

£180-200

490 **A fine medical group of four awarded to Brigade Surgeon J. Fleming, Army Medical Department who was mentioned in despatches for Tofrek**

ASHANTEE 1873-74, no clasp (Surgeon, 1873-4); AFGHANISTAN 1878-80, no clasp (Surgn. Maj., A.M.Dept.); EGYPT 1882-89, 2 clasps, Suakin 1885, Tofrek (Surgn. Maj., Med. Staff) *two letters of surname officially corrected on this*; KHEDIVE'S STAR 1884-6, the first three mounted on a contemporary wearing bar, *good very fine* (4)

Joseph Fleming served on board the Hospital Ship 'Victor Emanuel' and on shore at Cape Coast Castle during the Ashantee war of 1873-74, and was appointed Pathologist to the expedition (medal). He served in the Afghan war of 1878-80, first with the Kooram Field Force, in medical charge of the 67th Regiment from December, 1878, till September, 1879, and subsequently in charge of the 2nd Bn. 8th Regiment, and all the troops at the Peiwar Kotal, until 28th December 1879 when he was ordered to India. Subsequently he proceeded to Kabul and from April to July, 1880 served there in charge of a section of the Field Hospital, and as Brigade Surgeon, 1st Bde. 2nd Divn., Northern Afghanistan Field Force. In July, 1880, he returned to India in charge of the Divisional Field Hospital, and of all the sick and wounded from Kabul and of the Ghazni Field Force, prior to evacuation (medal). He served in the Soudan campaign in 1885, and was present in the engagement at the Tofrek Zereba (mentioned in despatches, medal with two clasps, and Khedive's Star).

£350-400

491 **A scarce group of four to Private H. Griffiths, South Staffordshire Regiment**

INDIA GENERAL SERVICE 1854-95, 1 clasp, Perak (1550 Pte. 80th Foot); SOUTH AFRICA 1877-9, 1 clasp, 1878-9 (1550 Pte. 80th Foot); EGYPT 1882-89, dated reverse, no clasp (1550 Pte. 1/S.Staff. R.); KHEDIVE'S STAR 1882, *contact marks, otherwise nearly very fine* (4)

£350-400

492 **A scarce pair to Major E.M. Poynton, Somerset Light Infantry**

SOUTH AFRICA 1877-9, 1 clasp, 1878-9 (Lieut. 1/13th Foot); INDIA GENERAL SERVICE 1854-95, 1 clasp, Burma 1885-7 (Captain, 2nd Bn. Som. L.I.) *mounted on a contemporary wearing bar, some edge bruising, otherwise very fine and toned* (2)

Major E.M. Poynton served in the Kaffir campaign on the expedition against Sekukuni, and in the Zulu campaign including the engagement at Zungen Nek, action of Kambula and battle of Ulundi (medal with clasp). He was present with the 2nd Battalion in the Burmese expedition of 1885-6 (medal with clasp).

£350-450

493 Three: **Private Moses Barnes, Norfolk Regiment, late South Wales Borderers and Hampshire Regiment**

SOUTH AFRICA 1877-9, 1 clasp, 1879 (1887 Pte., 1-24th Foot); INDIA GENERAL SERVICE 1854-95, 1 clasp, Burma 1887-89 (1592 Pte., 1st Bn. Hamps. R.); ARMY L.S. & G.C., V.R. (2432 Pte. Norf. R.) *contact marks to the first two, otherwise nearly very fine* (3)

Mr. M. Barnes enlisted into the 37th Foot (now the Hampshire Regt.), in February, 1878, but being imbued with martial ardour he volunteered for the Zulu War, and went out with the 24th Foot (South Wales Borderers). His adventures started early as he was shipwrecked en route., but ultimately reached South Africa. Under the command of Lord Chelmsford, he was with the force which defeated the Zulus at Ulundi, which ended the reign of Cetewayo. After Ulundi, Barnes returned to Gosport and rejoined the Hampshires, with whom he went to India, where he served three years.

Trouble in Burma called the Hampshire Regt. into that sphere of action, and for several months King Theebaw and his army provided work for our troops, and attempted to stop them 'on the road to Mandalay,' but without avail. That august monarch and his 'umbrella'

were captured and deported to India, while his domains were added to our Indian Empire by 'Right of Conquest.' During the campaign Barnes transferred to the Norfolks, who were under orders for England. He finished his 21 years service, receiving the long service and good conduct medal; his other two are the Zulu and Burma medals. Mr. Barnes is now holding the position of steward at the Conservative Club, Saffron Walden. (ref copy newspaper cutting sold with the lot).

£300-350

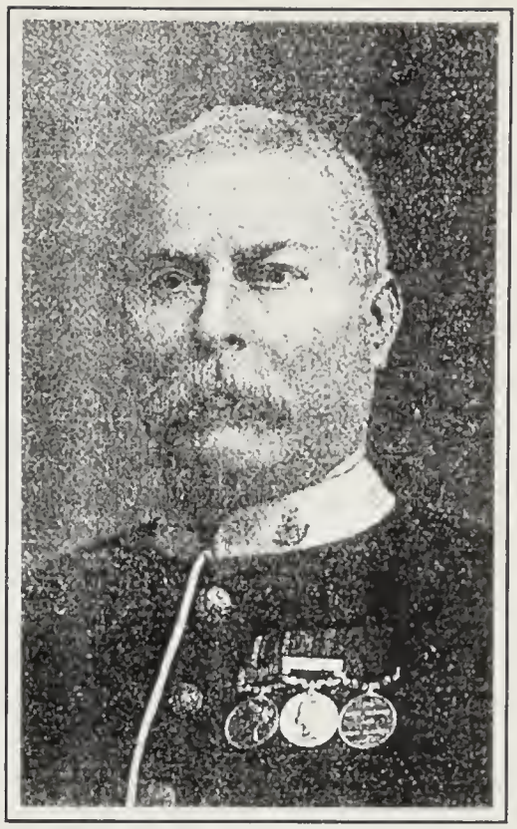

494 Three: **Staff Quarter Master Sergeant R. McConnell, Middlesex Regiment**

SOUTH AFRICA 1877-9, 1 clasp, 1879 (50/74 Lce. Corpl., 57th Foot); ARMY L.S. & G.C., V.R. (St. Q.M. Sgt., A.P.C.); ARMY M.S.M., G.V.R. (S.Q.M. Sjt., Middx. R.) mounted as worn, *nearly very fine and better* (3)

£180-220

495 Pair: **Lance Corporal S. Flannigan, Connaught Rangers, late 85th Foot**

AFGHANISTAN 1878-80, no clasp (42/674 Pte., 85th Foot); ARMY L.S. & G.C., V.R. (2668 L/Corpl., Conn. Rang.) *nearly very fine and better*

Pair: **Private William Courtney, 63rd Regiment**

AFGHANISTAN 1878-80, no clasp (820 Pte., 63rd Regt.); ARMY L.S. & G.C., V.R. (820 Pte., Manch. R.) *nearly very fine*

(4)

£160-200

496 Four: **Sergeant J. Fawcett, King's Own Scottish Borderers**

AFGHANISTAN 1878-80, no clasp (1354 Pte. 1/25th Foot) *suspender slightly bent*; INDIA GENERAL SERVICE 1895-1902, 1 clasp, Punjab Frontier 1897-98 (Lce. Corpl. 2nd Bn. K.O. Sco. Bord.); QUEEN'S SOUTH AFRICA 1899-1902, 3 clasps, Cape Colony, Paardeberg, Johannesburg (Corpl.); KING'S SOUTH AFRICA, 2 clasps (Serjt.) *contact wear, good fine and better* (4)

£100-120

497 Three: **Brevet Colonel W.V. Ellis, Indian Army**

AFGHANISTAN 1878-80, 2 clasps, Ahmed Khel, Kandahar (Capt., 25th Ben. N.I.); KABUL TO KANDAHAR STAR 1880 (Capt., 25th Bengal N.I.); INDIA GENERAL SERVICE 1854-95, 1 clasp, Hazara 1888 (Lieut. Col., 14th Bl. Infy.) *some light marks from star, otherwise very fine and better* (3)

Colonel W.V. Ellis served with the Kandahar Column during the Afghan War of 1878-80; he was present at the advance on Khelat-i-Ghilzai, action of Saifudeen, battle of Ahmed Khel and action of Urzoo; took part on the march from Kabul to the relief of Kandahar and was present at the battle of 1st September. He was mentioned in despatches, *London Gazette*, 30th July and 3rd December, 1880.

Colonel Ellis was again mentioned in despatches for his services during the Hazara campaign of 1888.

£300-400

498 Three: **Trooper W. Yeomans, Imperial Yeomanry, late Coldstream Guards**

EGYPT 1882-89, 1 clasp, Suakin 1885 (6141 Pte., 1/Coldm. Gds.); QUEEN'S SOUTH AFRICA 1899-1902, 4 clasps, Cape Colony, Orange Free State, Wittebergen, Wepener (1000 Tpr., 6th Coy. 4th Impl. Yeo.) mounted on a contemporary wearing bar, *good fine and better* (3)

6th (Stafford) Company, Imperial Yeomanry

Not entitled to clasp for Wepener

£60-80

499 Three: **Corporal C.F. Spottswood, Royal Marine Light Infantry**

EGYPT 1882-89, 1 clasp, Suakin 1885 (Pte. R.M.L.I.); BRITISH WAR MEDAL (Cpl.); NAVAL L.S. & G.C. (Corporal, R.M.L.I.) *pitting to first, otherwise nearly very fine*

Five: **J.W. Pedler, Officer's Steward, Royal Navy**

QUEEN'S SOUTH AFRICA1899-1902, no clasp, (Dom., H.M.S. Doris); 1914-15 STAR TRIO (O.S.I., R.N.); NAVAL L.S. & G.C., E.VII.R. (Off. Std. 1 cl., H.M.S. Endymion) *mounted as worn, nearly very fine*

(8)

£100-120

500 Pair: Private **A. McKay, Royal Scots Fusiliers**

INDIA GENERAL SERVICE 1854-95, 1 clasp, Burma 1885-7, renamed; QUEEN'S SOUTH AFRICA 1899-1902, 3 clasps, Cape Colony, Orange Free State, Transvaal (754 Pte., 2. R. Scots. Fus.) mounted for wear, *nearly very fine*

Three: **Private G. Wilson, East Kent Regiment**

INDIA GENERAL SERVICE 1895-1902, 2 clasps, Relief of Chitral 1895, Punjab Frontier 1897-98 (3178 Pte., 1st. Bn. East Kent Regt.); QUEEN'S SOUTH AFRICA 1899-1902, 3 clasps, Relief of Kimberley, Paardeberg, Transvaal; KING'S SOUTH AFRICA, 2 clasps, *nearly very fine and better*

(5)

£100-120

501 Pair: **2241 Pte. W. Egan, 2nd Battalion York and Lancaster Regiment**

EGYPT 1882-89, dated reverse, 2 clasps, Suakin 1884, El-Teb; KHEDIVE'S STAR 1882, *nearly extremely fine* (2)

£80-100

502 Pair: **Private F. Ash, The Queen's R.W. Surrey Regiment**

INDIA GENERAL SERVICE 1854-95, 2 clasps, Burma 1885-7, Burma 1887-89; QUEEN'S SOUTH AFRICA 1899-1902, 4 clasps, Orange Free State, Relief of Ladysmith, Transvaal, S.A. 1901, *edge knocks to first, otherwise good very fine*

Three: **Farrier Staff Corporal J. Hull, 1st Life Guards**

QUEEN'S SOUTH AFRICA 1899-1902, 3 clasps, Natal, Orange Free State, Transvaal (1223 Far. Staff. Cpl.); KING'S SOUTH AFRICA, 2 clasps; ARMY L.S. & G.C., E.VII.R., *obverses heavily polished, therefore good fine*

Three: **Private W. Jackson, East Lancashire Regiment**

QUEEN'S SOUTH AFRICA 1899-1902, 3 clasps, Cape Colony, Orange Free State, Johannesburg (3244 Pte.); KING'S SOUTH AFRICA, 2 clasps; ARMY L.S. & G.C., E.VII.R., *edge knocks, otherwise nearly very fine*

(8)

£180-200

503 Pair: **H.J. Boxhall, Master-at-Arms, Royal Navy**

EAST AND WEST AFRICA 1887-1900, 1 clasp, Witu 1890 (Sh. Cpl. 1st Cl. H.M.S. Boadicea); NAVAL L.S. & G.C., V.R. (M.A.A., H.M.S. Phaeton) *contact marks, nearly very fine* (2)

£120-140

504 Five: **Private D. Louttit, Seaforth Highlanders**

INDIA GENERAL SERVICE 1854-95, 1 clasp, Hazara 1891 (2646 Pte., 2nd Bn. Sea. Highrs.); INDIA GENERAL SERVICE 1895-1902, 1 clasp, Relief of Chitral 1895; 1914-15 STAR TRIO (8182 Pte., Sea. Highrs.) *mounted as worn, edge bruises to first two, otherwise nearly very fine* (5)

£100-120

505 **An unusual campaign group of five for services with three different Armies awarded to Lieut-Colonel C.A.K. Johnson, 4th Australian Light Horse, late Indian Army and Royal Welsh Fusiliers**

INDIA GENERAL SERVICE 1854-1895, 1 clasp, Hazara 1891 (2nd Lieut., 1st Bn. R.W. Fus.); CHINA 1900, no clasp (Captn., 1st Bl. Lcrs.); 1914-15 STAR (Major, 4 L.H.R., A.I.F.); BRITISH WAR AND VICTORY MEDALS (Lt. Col., A.I.F.) *mounted as worn, very light contact marks, otherwise nearly extremely fine* (6)

The 1st Bengal Lancers (Skinner's Horse) served with prominence in China where they made some brilliant charges, cutting up the Tartar cavalry and capturing three standards and some cannon. They also made a joint mounted attack with American cavalry, the first time on a field of battle where the forces of India and the U.S.A. were allied together.

£300-400

506 **A scarce Kachin Hills group of three to Private F.A. Turner, Yorkshire Regiment**

INDIA GENERAL SERVICE 1854-95, 1 clasp, Kachin Hills 1892-93 (2422 Pte., 2nd Bn. P.W.O. Yorkshire Regt.); INDIA GENERAL SERVICE 1895-1902, 2 clasps, Punjab Frontier 1897-98, Tirah 1897-98; ARMY L.S. & G.C., E.VII.R., *good very fine and toned* (3)

Approximately 112 clasps issued to the Yorkshire Regiment for this expedition, the only British Regiment present in any force.

£500-600

507 Pair: **Regimental Quarter Master Sergeant L.S. Macdougal, Midland Mounted Rifles**

BRITISH SOUTH AFRICA COMPANY MEDAL 1890-97, reverse Rhodesia 1896 (Troopr. M.R.F.); QUEEN'S SOUTH AFRICA 1899-1902, 1 clasp, Cape Colony (904 R.Q.M. Sjt.) *good very fine* (2)

£100-120

508 Five: **Captain A.W.H. Grubb, Labour Corps. late Imperial Yeomanry**

BRITISH SOUTH AFRICA COMPANY MEDAL 1890-97, for Rhodesia 1896 (Troopr. B.S.A. Police); QUEEN'S SOUTH AFRICA 1899-1902, 4 clasps, loose on ribbon, Cape Colony, Orange Free State, Transvaal, S.A. 1901 (719 Serjt., S.A.C.); KING'S SOUTH AFRICA, 2 clasps (Lieut. I.Y.); BRITISH WAR AND VICTORY MEDALS (Capt.) *very fine or better* (5)

Temp. Lieut., 1st Battalion, Imperial Yeomanry, 10th November 1901.

2nd Lieut. Labour Corps. 9th November, 1917.

£130-150

509 Four: **4647 Private P. Reilly, Royal Irish Fusiliers**

QUEEN'S SUDAN 1896 (Pte. 1/R. Ir. Fus.); QUEEN'S SOUTH AFRICA 1899-1902, 3 clasps, Talana, Orange Free State, Transvaal; KING'S SOUTH AFRICA, 2 clasps; KHEDIVE'S SUDAN 1896-1908, no clasp, *very fine and scarce* (4)

£200-240

510 Pair: **3828 Private G. Ward 2/Lancashire Fusiliers**

QUEEN'S SUDAN 1896; KHEDIVE'S SUDAN 1896-1908, 1 clasp, Khartoum, *very fine and better* (2)

£100-120

511 Pair: **Sapper H.R. Crabtree, Royal Engineers**

QUEEN'S SUDAN 1896 (27629 Sap., R.E.) KHEDIVE'S SUDAN 1896-1908, 1 clasp, Sudan 1897 (Sapr., R.E.) *sometime lacquered, light contact marks, otherwise very fine* (2)

£100-120

512 **A scarce group of three to Sergeant H. Harper, Army Ordnance Corps**

EAST AND WEST AFRICA 1887-1900, 1 clasp, Benin 1897 (Corpl) officially reimpressed; QUEEN'S SOUTH AFRICA 1899-1902, 1 clasp, Cape Colony (S/Serjt.); KING'S SOUTH AFRICA, 2 clasps, *good very fine* (3)

£120-140

513 Pair: **George Evans, Chief Engine Room Artificer, Royal Navy**

EAST AND WEST AFRICA 1887-1900, 1 clasp, Benin 1897 (Chf. E.R.A. H.M.S. Forte); NAVAL L.S. & G.C., V.R. (Chf. Eng. Rom. Artfr., H.M.S. Sphinx) *nearly extremely fine and toned* (2)

£130-150

514 Five: **Private J. Walters, Oxf. & Bucks. Light Infantry**

INDIA GENERAL SERVICE 1895-1902, 1 clasp, Punjab Frontier 1897-98 (5224 Pte., 2nd Bn. Oxf. Lt. Infy.); 1914-15 STAR TRIO, naming erased on Victory medal; ARMY L.S. & G.C., G.V.R., *the first heavily pitted and worn, good fine and better*

Five: **Sergeant J. Bryant, Military Foot Police, late Grenadier Guards**

QUEEN'S SOUTH AFRICA 1899-1902, 3 clasps, Cape Colony, Transvaal, Wittebergen (4193 Pte. Gren. Gds.); KING'S SOUTH AFRICA, 2 clasps (Corpl.); 1914-15 STAR TRIO (P-1202 L-Cpl./A.Sjt., M.F.P.) mounted for wear, *very fine*

Pair: **Colour Sergeant J. Murgatroyd, Yorkshire Light Infantry**

QUEEN'S SOUTH AFRICA 1899-1902, 5 clasps, Cape Colony, Orange Free State, Transvaal, S.A. 1901, S.A. 1902 (7636 Corpl.); TERRITORIAL FORCE EFFICIENCY MEDAL, E.VII.R. (200 C. Sjt., 4/York. L.I.) mounted for wear, *contact marks, otherwise very fine*

Family group of seven to Private J. Lines and Sergeant W. Lines, Royal Fusiliers

QUEEN'S SOUTH AFRICA 1899-1902, 5 clasps, Cape Colony, Tugela Heights, Orange Free State, Relief of Ladysmith, Transvaal; KING'S SOUTH AFRICA, 2 clasps (3740 Pte. J. Lines, 2nd Royal Fus.); 1914-15 STAR TRIO (217 Pte. J. Lines, R. Fus.); BRITISH WAR AND VICTORY MEDALS (1420 Sjt. W. Lines, R. Fus.), *Boer War pair nearly very fine, remainder nearly extremely fine*

(19)

£180-200

515 **A group of five which includes the very rare clasp for the Lango expedition awarded to Lieutenant Colonel F.H. Walker, North Staffordshire Regiment who was killed in action at Gallipoli**

INDIA GENERAL SERVICE 1895-1902, 1 clasp, Punjab Frontier 1897-98 (Lieut. 1st Bn. North Staff. Reg.); AFRICA GENERAL SERVICE 1902-56, 1 clasp, Lango 1901 (Capt., N. Staff. Regt.); 1914-15 STAR (Major, N. Staff. R.); BRITISH WAR AND VICTORY MEDALS (Lt.Col.) the last three in their original card boxes of issue, *some very light contact marks to the first two, otherwise extremely fine and toned* (5)

Only 7 clasps were issued to European Officers and N.C.Os, for the punitive expedition into the Lango Country under Major C. Delme-Radcliffe, Connaught Rangers. It is, therefore, the rarest clasp of this series awarded to a European recipient.

Francis Hercules Walker served with the 7th battalion North Staffordshire Regiment in Gallipoli. He was promoted temporary Lieutenant Colonel, commanding the battalion on 8th September, 1915. His battalion was holding a line of trenches between the Western Birdcage and Fusilier Bluff, at places separated from the Turkish trenches by only 10 or 15 yards. **Lt. Colonel Walker was killed in the firing line at the start of a furious Turkish attack on the 7th January, 1916.**

£1,800-2,200

516 **A most unusual pair awarded to The Right Reverend Thomas Charles John, M.A., D.D., Assistant Bishop on the Niger**

EAST AND WEST AFRICA 1887-1900, 1 clasp, Sierra Leone 1898-99 (Waterloo Vol. Corps.); JUBILEE 1935, unnamed as issued, *very fine* (2)

Thomas Charles John belonged to the Hausa race and was a grandson of slaves. He was born in Lokoja, Nigeria, 2nd April, 1871, and educated at Fourah Bay College, Freetown, taking degrees in arts and theology at Durham University, which also conferred on him the honorary degree of D.D. He was ordained in 1902 and held various pastoral and educational charges until, in 1920, he became principal of the Christian Missionary Society grammar school at Freetown, Sierra Leone, where he had been successively pupil, teacher and vice-principal. He was appointed Canon of St. George's Cathedral, Freetown, in 1924, and sub-Dean in 1929. In December, 1932, he was consecrated Assistant Bishop on the Niger, the sixth African to be raised to the Episcopate. Bishop John died in January, 1936.

£350-400

517 Four: **George Hunt, Chief Stoker, Royal Navy**

QUEEN'S SOUTH AFRICA 1899-1902, no clasp (Sto. H.M.S. Magicienne); AFRICA GENERAL SERVICE 1902-56, 1 clasp, Jubaland (Sto., H.M.S. Magicienne); BRITISH WAR MEDAL (Ch. Sto.); NAVAL L.S. & G.C., E.VII.R. (Sto. P.O. H.M.S. Flora) *contact marks, nearly very fine*

Three: **A. Gibson, Stoker, Royal Navy**

AFRICA GENERAL SERVICE 1902-56, 1 clasp, Somaliland 1908-10 (Sto. 1 Cl., H.M.S. Fox); NAVAL GENERAL SERVICE 1915-62, 1 clasp, Persian Gulf 1909-1914 (Sto. 1 Cl., H.M.S. Fox); BRITISH WAR MEDAL (Act. L. Sto.) *very fine*

(7)

£220-250

518 **A group of six to F.J. Holland, Chief Petty Officer, Royal Navy, who served with the Naval Brigade in South Africa and China**

QUEEN'S SOUTH AFRICA 1899-1902, 1 clasp, Natal (179145 A.B., H.M.S. Terrible) officially engraved naming; CHINA 1900, 1 clasp, Relief of Pekin (A.B., H.M.S. Terrible); 1914-15 STAR (Act. C.P.O.,R.N.); BRITISH WAR AND VICTORY MEDALS (C.P.O., R.N.); NAVAL L.S. & G.C., G.V.R. (P.O. 1 Cl., H.M.S. Vernon) mounted for wear, *contact marks, otherwise nearly very fine or better* (6)

£180-220

519 Three: **Private W.R. Moffit, St. John Ambulance Brigade**

ORDER OF ST. JOHN, Serving Brother, economy badge in silver; QUEEN'S SOUTH AFRICA 1899-1902, 1 clasp, Natal, loose on ribbon (972 Ordly.); ST. JOHN MEDAL FOR SOUTH AFRICA 1899-1902 (972 Pte., Reading Div.) *very fine* (3)

£100-120

520 Pair: **6020 Private W. Kinsey, Royal Lancaster Regiment**

QUEEN'S SOUTH AFRICA 1899-1902, 2 clasps, Cape Colony, Orange Free State; KING'S SOUTH AFRICA, 2 clasps

Pair: **3492 Corporal H. Kent, Royal Lancaster Regiment**

QUEEN'S SOUTH AFRICA, 5 clasps, Tugela Heights, Orange Free State, Relief of Ladysmith, Transvaal, Laing's Nek (Pte.); KING'S SOUTH AFRICA, 2 clasps

First pair with contact marks, nearly very fine, second pair good very fine (4)

£70-90

521 Six: **Farrier Sergeant M. Jempson, West Kent Yeomanry, late 10th Royal Hussars**

QUEEN'S SOUTH AFRICA 1899-1902, 3 clasps, Cape Colony, Orange Free State, Transvaal (4131 Pte., 10th Hussars); KING'S SOUTH AFRICA, 2 clasps; 1914-15 STAR TRIO (TF-1132 Far. Sjt., W. Kent. Yeo.); DELHI DURBAR 1911 (Corpl., X Royal Hussars) regimentally impressed naming, *the Boer War pair with contact wear, otherwise very fine and better* (6)

The group is sold with a comprehensive set of original documents including Soldier's Small Book, Parchment Certificate, 1st Class Certificate of Education and letters of recommendation.

£140-160

522 Five: **Lieut. Colonel H.H. Sawyer, City of London Imperial Volunteers and Honourable Artillery Company**

QUEEN'S SOUTH AFRICA 1899-1902, 3 clasps, Cape Colony, Wittebergen, Transvaal (1053 Tptr., C.I.V.); BRITISH WAR MEDAL (Lt. Col.); DEFENCE MEDAL, named; DELHI DURBAR 1911 (Major, Karachi Arty. Voltrs.); VOLUNTEER FORCE L.S., for India and the Colonies, G.V.R. (Major, Karachi Arty. Voltrs.) *this last with H.A.C. ribbon, mounted as worn, very fine and better* (5)

£100-120

523 Pair: **4101 Private G. Giddings, Rifle Brigade**

QUEEN'S SOUTH AFRICA 1899-1902, 3 clasps, Defence of Ladysmith, Laing's Nek, Belfast; KING'S SOUTH AFRICA, 2 clasps

Pair: **3559 Corporal T. Clapcott, Royal Dragoons**

QUEEN'S SOUTH AFRICA 1899-1902, 5 clasps, Tugela Heights, Relief of Ladysmith, Laing's Nek (*tailor's copy*), Orange Free State (*tailor's copy*), Cape Colony, *repair to suspender*; KING'S SOUTH AFRICA, 2 clasps

Nearly very fine (4)

£80-100

524 Six: **2nd Lieutenant Harry Butler, 70 Squadron, Royal Flying Corps, late Royal Engineers**

QUEEN'S SOUTH AFRICA 1899-1902, 3 clasps, Cape Colony, Orange Free State, Johannesburg (1682 L/Cpl., R.E.); 1914-15 STAR (E.C.Q.M. Sjt., R.E.); BRITISH WAR AND VICTORY MEDALS (2. Lieut., R.F.C.); ARMY L.S. & G.C., G.V.R. (E.C.Q.M. Sjt., R.E.); ARMY M.S.M., G.V.R. (E.C.Q.M. Sjt., R.E.) *the first very fine, remainder extremely fine* (6)

2nd Lieutenant Harry Butler was killed in action on 25th March, 1917, while serving in 70 Squadron, R.F.C., equipped with Sopwith 1 $^1/_2$ Strutters.

£150-200

525 Pair: **797 Sergeant C.H. Rosser, 1st Imperial Light Horse**

QUEEN'S SOUTH AFRICA 1899-1902, 3 clasps, Natal, Relief of Mafeking, Transvaal; KING'S SOUTH AFRICA, 2 clasps, *contact marks, otherwise very fine* (2)

£130-150

526 Pair: **Trooper F.W. Vaughan, Rhodesia Regiment and Kitchener's Fighting Scouts**

QUEEN'S SOUTH AFRICA 1899-1902, 3 clasps, Relief of Mafeking, Orange Free State, Transvaal, (398 Tpr., Rhodesia Regt.) this with official corrections; KING'S SOUTH AFRICA, 2 clasps (280 Tpr., Kitchener's F.S.) *good very fine and toned* (2)

£120-140

527 Pair: **5967 Private J. Brewer, Royal West Surrey Regiment**

QUEEN'S SOUTH AFRICA 1899-1902, 3 clasps, Cape Colony, Orange Free State, Transvaal; KING'S SOUTH AFRICA, 2 clasps, *contact marks and polished, good fine*

Pair: **2001 Private J. Pinches, North Stafford Regiment**

QUEEN'S SOUTH AFRICA 1899-1902, 4 clasps, Cape Colony, Paardeberg, Driefontein, Transvaal, official corrections to naming; KING'S SOUTH AFRICA, 2 clasps, *nearly very fine*

Pair: **Company Sergeant Major J. Brennan, Loyal North Lancashire Regiment**

QUEEN'S SOUTH AFRICA 1899-1902, 4 clasps, Belmont, Modder River, Orange Free State, Transvaal (5018 Pte.); ARMY L.S. & G.C., G.V.R. (5018 C.S. Mjr., L.N. Lanc. Regt.) *nearly very fine and better*

Four: **Private W. Luther, Dorset Regiment**

QUEEN'S SOUTH AFRICA 1899-1902, 6 clasps, Cape Colony, Tugela Heights, Orange Free State, Relief of Ladysmith, Transvaal, Laing's Nek (2346, 2/Dorset Regt.); KING'S SOUTH AFRICA, 2 clasps; 1914 STAR TRIO (3-7490 Pte. Dorset R.) *heavily contact marked and polished, fine and better*

(10)

£120-140

528 Three: **4308 Private J. Harrison, 3rd Hussars**

QUEEN'S SOUTH AFRICA 1899-1902, 3 clasps, Orange Free State, Transvaal, S.A. 1902; 1914 STAR; BRITISH WAR MEDAL, *nearly very fine*

Five: **Sergeant F.J. Alsworth, Royal Berkshire Regiment**

1914 STAR TRIO (8589 Pte./Sjt., 1/R.Berks. R.); INDIA GENERAL SERVICE 1908-35, 1 clasp, Waziristan 1921-24 (5328148 Sjt., R. Berks. R.); ARMY L.S. & G.C. (C.Q.M. Sjt.) *polished, otherwise nearly very fine*

Pair: **4131 Private J. Fuller, Oxf. & Bucks. Light Infanty**

BRITISH WAR AND VICTORY MEDALS, *very fine*

Pair: **Private A. Harris, Oxf. & Bucks, Light Infantry and Machine Gun Corps**

BRITISH WAR MEDAL (29640 Pte., Oxf. & Bucks. L.I.); INDIA GENERAL SERVICE 1908-35, 1 clasp, Afghanistan N.W.F. 1919 (176989 Pte., M.G.C.) *nearly extremely fine*

(10)

£100-120

529 Four: **Corporal of Horse H.J.E. Neill, Royal Horse Guards**

QUEEN'S SOUTH AFRICA 1899-1902, 4 clasps, Relief of Kimberley, Paardeberg, Driefontein, Transvaal (17 Tptr., R.H. Gds.); BRITISH WAR AND VICTORY MEDALS (C. of H.); ARMY L.S. & G.C., E.VII.R. (Band. Cpl., Rl. Horse Gds.) *the first and last with contact wear, good fine, the Great War pair good very fine* (4)

£100-120

530 Pair: **5866 Private W. Thorne, Oxford Light Infantry**

QUEEN'S SOUTH AFRICA 1899-1902, 4 clasps, Relief of Kimberley, Paardeberg, Driefontein, Transvaal; KING'S SOUTH AFRICA, 2 clasps

Pair: **3450 Private J. Haynes, Oxford Light Infantry**

QUEEN'S SOUTH AFRICA 1899-1902, 3 clasps, Cape Colony, Orange Free State, Transvaal; KING'S SOUTH AFRICA, 2 clasps

Generally very fine or better (4)

£60-80

531 Pair: **Lieutenant E.C. Wright, Imperial Yeomanry**

QUEEN'S SOUTH AFRICA 1899-1902, 4 clasps, Cape Colony, Rhodesia, Orange Free State, Transvaal (11187 Q.M. Sgt., 17th Coy. Imp. Yeo.); KING'S SOUTH AFRICA, 2 clasps (Lieut., Imp. Yeo.) *very fine* (2)

Edward Cyril Wright was commissioned 2nd Lt., West India Regiment, 18th July, 1900, from the ranks of the County of London Imperial Volunteers. He served as A.D.C. to the Governor and C-in-C. Windward Islands from 19th January, 1906, to 18th July, 1906; Lieut. Wiltshire Regiment, 20th May, 1908; Captain 1st April, 1909; Staff Officer to local forces, Barbados 3rd July, 1908, to 5th October, 1913.

£100-120

532 Six: **Lieutenant J.W. Harvey, Labour Corps, late Imperial Yeomanry, Natal Police and 3rd Dragoon Guards**

QUEEN'S SOUTH AFRICA 1899-1902, 4 clasps, Cape Colony, Orange Free State, S.A. 1901, S.A. 1902 (28327 Pte. 84th Coy. Imp. Yeo.); AFRICA GENERAL SERVICE 1902-56, 1 clasp, Somaliland 1902-04 (497 Pte. Boer Contgt.) renamed; NATAL 1906, 1 clasp, 1906 (Tpr., Natal Police); 1914-15 STAR (GS-5753 Pte., 3-D. Gds.); BRITISH WAR AND VICTORY MEDALS (2. Lieut.) *nearly very fine or better*

Pair: **Captain E.A. Swinhoe, S. & T. Corps**

CHINA 1900, no clasp (Captn., S. & T. Corps.); AFRICA GENERAL SERVICE 1902-56, 1 clasp, Somaliland 1902-04 (Capt.) *good very fine and toned*

(8)

£300-350

533 Pair: **Lance-Sergeant J. Bradley, Yorkshire Imperial Yeomanry**

QUEEN'S SOUTH AFRICA 1899-1902, 5 clasps, Cape Colony, Orange Free State, Transvaal, S.A. 1901, S.A. 1902 (23031 Pte., 66th Coy. Imp. Yeo.); A TRIBUTE FROM YORKSHIRE, 3rd Yorkshire Imperial Yeomanry, South Africa 1901-1902, *good very fine* (2)

£140-160

534 Three: **Lieutenant B. Rotherham, Royal Air Force, late Imperial Yeomanry**

QUEEN'S SOUTH AFRICA 1899-1902, 4 clasps, Cape Colony, Transvaal, Wittebergen, S.A. 1901, clasps loose as issued (8120 Pte., 59th Coy. 15th Imp. Yeo.); BRITISH WAR AND VICTORY MEDALS (Lieut., R.A.F.) *very fine*

Three: **157 Flight Sergeant H.J. Bannister, Royal Flying Corps**

1914-15 STAR (Sjt., R.F.C.); BRITISH WAR AND VICTORY MEDALS (F. Sgt., R.F.C.) *very fine*

Enlisted 8th July, 1912. Served overseas from 3rd February, 1915, as Sergeant in No. 1 Squadron. Promoted Temp. S.M. (T) on 1st March, 1918 and was Acting Chief Master Mechanic in the 1918 R.A.F. Muster Roll (ref. 'A Contemptible Little Flying Corps' by I. McInnes and J.V. Webb).

Pair: **2nd Lieutenant Roland Milton Harris, Yorkshire Regiment and Royal Flying Corps**

BRITISH WAR AND VICTORY MEDALS (2. Lieut.) *extremely fine*

2. Lieut. R.M. Harris, 2/York. Regt. was killed in action 17th June, 1917, while serving with 60 Squadron, Royal Flying Corps.

Pair: **Sergeant J. Rylands, Royal Flying Corps**

BRITISH WAR MEDAL (1617 Sergt., R.F.C.); CORONATION 1937, *nearly extremely fine* (10)

£180-220

535 Pair: **3225 Private W. Howcroft, Welsh Regiment**

QUEEN'S SOUTH AFRICA 1899-1902, 6 clasps, Relief of Kimberley, Paardeberg, Driefontein, Johannesburg, Diamond Hill, Belfast; KING'S SOUTH AFRICA, 2 clasps

Pair: **5815 Private T.G. Day, King's Royal Rifle Corps**

QUEEN'S SOUTH AFRICA 1899-1902, 5 clasps, Cape Colony, Tugela Heights, Relief of Ladysmith, Transvaal, Laing's Nek; KING'S SOUTH AFRICA, 2 clasps

Pair: **3665 Private S. Boxall, Manchester Regiment**

QUEEN'S SOUTH AFRICA 1899-1902, 3 clasps, Cape Colony, Transvaal, Wittebergen; KING'S SOUTH AFRICA, 2 clasps

Contact marks to last pair, otherwise very fine (6)

£120-140

536 Four: **Deputy Chief Constable G.T.R. Webb, Oxford City Police, late Royal Marines**

CHINA 1900, 1 clasp, Relief of Pekin (Pte. R.M., H.M.S. Aurora); DEFENCE MEDAL, JUBILEE 1935, named (Supt., Oxford City Police); CORONATION 1937, named (Supt., D.C.C. Oxford City Police) *the group mounted as worn, generally very fine* (4)

£180-220

537 Six: **S.T. Owen, Chief Yeoman of Signals, Royal Navy**

AFRICA GENERAL SERVICE 1902-56, 1 clasp, Somaliland 1902-04 (2. Yeo. Sigls. H.M.S. Pomone); 1914-15 STAR TRIO (C.Y.S. R.N.); NAVAL L.S.& G.C., G.V.R. (Yeo. of Sigs. H.M.S. Pembroke); **Italy** MESSINA EARTHQUAKE 1908, named, *contact marks and edge bruises to earlier medals, otherwise very fine*

Four: **J.W. Allison, Master-at-Arms, Royal Navy**

AFRICA GENERAL SERVICE 1902-56, 1 clasp, Somaliland 1908-10 (Sh. Cpl. 1 Cl. H.M.S. Philomel); NAVAL GENERAL SERVICE 1915-62, 1 clasp, Persian Gulf 1909-1914 (M.A.A., H.M.S. Philomel); BRITISH WAR MEDAL; NAVAL L.S. & G.C., G.V.R. (M.A.A., H.M.S. Victory) *good very fine*

(10)

£180-200

538 Four: **Squadron Leader N.F.D. Buckeridge, Royal Air Force and South African Forces**

NATAL 1906, 1 clasp, 1906, (Tpr., Transvaal Mtd. Rifles); 1914-15 STAR (Rfm., 4th S.A.M.R.) BRITISH WAR MEDAL (Major, R.A.F.); BI-LINGUAL VICTORY MEDAL (Rfm., 4th S.A.M.R.) mounted as worn, *nearly fine and better* (4)

Norman Frank Dennis Buckeridge was made Squadron Leader, RoyalAir Force, 1st April 1918.

£120-140

539 Six: **Squadron Quarter Master Corporal J.P. Hynes, Royal Horse Guards and Guards Machine-Gun Regiment**

1914 MONS STAR TRIO (756 S.Q.M. Cpl., R.H. Gds.); CORONATION 1911; ARMY L.S. & G.C., G.V.R., (S.Q.M. Cpl., R.H. Gds.); ARMY M.S.M., G.V.R. (5593 Sq. Q.M. Cpl., Gds. M.G. Regt.) *mounted as worn, good very fine* (6)

£200-250

540 Four: **1432 Sergeant E. Basson, Oxford Yeomanry**

1914 STAR TRIO (Sjt.); TERRITORIAL FORCE EFFICIENCY MEDAL, G.V.R. (Cpl.), mounted as worn and sold with recipients identity tag

Four: **1104 Saddler Staff Sergeant J.A.E. Bryan, Oxford Yeomanry**

1914 STAR TRIO; TERRITORIAL FORCE EFFICIENCY MEDAL, G.V.R. (Sd. S. Sjt.)

Four: **1441 Corporal Alfred Couldrey, Oxford Yeomanry**

1914 MONS STAR TRIO; IMPERIAL SERVICE MEDAL, G.VI.R., mounted as worn

Three: **1969 Private E. O'Neill, Oxford Yeomanry**

1914 MONS STAR TRIO, mounted as worn

Three: **2304 Private A.R. Evans, Oxford Yeomanry**

1914-15 STAR TRIO, mounted as worn

Generally very fine and better

(18)

£140-160

541 Various Great War medals awarded to the Oxford Yeomanry

1914 Star Trio (3), (1933 Pte. F. Buckingham; 883 Gpl. G. Davey; 2012 Pte. F. Phillips)

British War And Victory Medals (2), (2571 Pte. W.H. Franklin; 3086 Pte. R.C. Woodbridge)

1914 Star And Victory Medal (1994 Pte. E.N. Machin)

1914-15 Star And British War Medal (1946 Cpl. W. Turrell)

1914 Star (4), (1999 Pte. A.H. Arkell; 1835 Pte. D.V. Bayliss; 2006 Pte. H.J. Dimmock; 2 Lieut. H.G. Page-Turner)

British War Medal (4) (2128 Pte. E.W. Jeacock; 230980 Pte. H.R. Taylor; 2904 Pte. H. Thornton; 2331 Pte. W.F. Warwick)

Victory Medal (2), (2397 Pte. W.J. Dunn; 2793 Pte. E.A. Weller)

Generally very fine or better (27)

Private W.H. Franklin was killed in action 22nd July, 1917.

Private W.J. Dunn was killed in action 1st April 1918.

£130-150

542 Three: Private W. Couldrey, Royal Berkshire Regiment

1914 Star Trio (8767 Pte., 1/R. Berks. R.) *extremely fine*

Killed in action at Loos 25th September, 1915

Pair: Private W.E. Stuckey, Royal Berkshire Regiment

1914-15 Star; Victory Medal (14452 Pte., R. Berks. R.) *extremely fine*

Died, France and Flanders, 30th May, 1918

Three: Private A.T. Boxall, Hampshire Regiment

1914-15 Star Trio (8-1246 Pte. Hamps. R.) *extremely fine*

Died, Mesopotamia, 23rd August, 1916.

Three: Captain A. Gibson, late Able Seaman, Royal Naval Volunteer Reserve

1914-15 Star Trio (LZ.104, A.B., R.N.V.R./Capt.) mounted as worn, *extremely fine*

(11)

£60-80

543 Five: E.J. Wilton, Stoker Petty Officer, Royal Navy

1914-15 Star Trio; Naval L.S.& G.C., G.V.R. (H.M.S. Vivid); Italy Messina Earthquake 1908, *mounted as worn, very fine*

1914-15 Star Trio (2), (F.N. Papworth, Ch. Wr., R.N.; J. Greenwood, Service with the Royal Navy) *very fine and better, the latter scarce as a trio*

(11)

£100-120

544 **The La Nauze family group comprising two brothers, George and William, killed in action within one week of each other whilst serving in the Royal Irish Rifles, and their sister Annie who served with the Voluntary Aid Detachment and St. John Ambulance Brigade**

1914-15 STAR TRIO (Lieut. G.M. La Nauze, R. Ir. Rif.)

1914-15 STAR TRIO (Lieut. W. La Nauze, R. Ir.Rif.)

BRITISH WAR AND VICTORY MEDALS (A. de La Nauze, V.A.D.); ST. JOHN AMBULANCE BRIGADE SERVICE MEDAL, silver (21821 A/515. A. La Nauze, No. 7 Dis. S.J.A.B. 1940

Good very fine and better (9)

G. M. La Nauze

Lieutenant George Mansfield La Nauze, 4th (Extra Reserve) attd. 1st Battalion Royal Irish Rifles, was killed in action at FROMELLES on the 9th May, 1915. He was first wounded, and while waiting for a stretcher to be taken to hospital a shell burst, killing him instantaneously. Lieutenant La Nauze had taken command of his company a short time previously, his Captain (O'Sullivan) having been killed. He was the third son of the late Thomas Storey La Nauze, of Manor, Highgate, Co. Fermanagh, where he was born on the 22nd December, 1891, and was educated at Corrig School, Kingstown, near Dublin, and the Abbey School, Tipperary. He entered the 4th Irish Rifles, as 2nd Lieutenant, on 20th May, 1911, being promoted Lieutenant on 13th February, 1913, and when he was killed was the senior of his rank in his battalion. When the war broke out Lieutenant La Nauze was employed in the Malay States, but, returning as soon as possible, he was sent to Hollywood, near Belfast, to rejoin his battalion on 31st October, remaining there at duty until 16th March, 1915. He then proceeded to France, where he was attached to the 1st Battalion, and after two months service in the trenches was killed as stated.

W. La Nauze

Lieutenant William La Nauze 4th (Extra Reserve) Battalion, Royal Irish Rifles, attd. Royal Irish Fusiliers, was killed in the trenches, near YPRES, on the 16th May, 1915. He was the fifth son of Thomas Storey La Nauze, and brother of Lieutenant G.M. La Nauze. He was born on the 21st May, 1895, and educated at the Abbey School, Tipperary and Trinity College, Dublin, where he was studying for his degree. He was gazetted to the 4th Royal Irish Rifles on the 20th May, 1914, and joining at Tidworth, he was serving there, attached to the 2nd Battalion for a three months' course, when war broke out. The 4th Battalion being at once embodied, he was then sent to Hollywood, near Belfast, for duty with it. He was promoted Lieutenant on 16th January, 1915, and was sent to France on the 2nd May, to be attached to the Royal Irish Fusiliers. He immediately took up his duties in the trenches, and was killed a few days afterwards before reaching his twentieth birthday. His Company Commander reported most favourably concerning his bravery and gallant conduct.

£300-400

545 Four: **Phillip Du Fresne, Chief Shipwright, Royal Navy**

1914-15 Star Trio (Ch. Shpt.); Naval L.S. & G.C., E.VII.R. (Carp. Mate. H.M.S. Niobe) *nearly very fine*

Four: **Corporal Ernest Eeles, Royal Marine Artillery**

1914-15 Star Trio (RMA 7706 Bomb./Cpl.) the Victory medal officially reimpressed; Naval L.S. & G.C., G.V.R. (Gunner, R.M.A.) *mounted as worn, nearly extremely fine*

Three: **A.F. Cundy, Stoker Petty Officer, Royal Naval Reserve**

British War And Victory Medals; **Russia** Medal For Zeal, silver with St. Stanislaus ribbon (Sto., R.N.R., H.M.S. Jupiter) contact marks, *good fine and better*

(11)

£80-100

546 Three: **Lieutenant T.A. Buckland, 7/Norfolk Regiment**

1914-15 Star Trio (Lieut., Norf. R.) *extremely fine* (3)

Lieutenant Thomas Adrian Buckland, 7th Bn. Norfolk Regiment was killed in action on 18th October, 1915. He had, prior to his death, been mentioned in despatches.

£80-120

547 Three: **Corporal Charles Butler, Berkshire Yeomanry**

1914-15 Star Trio (1606 Cpl. Berks. Yeo.) *mounted in a contemporary glazed display with memorial scroll, extremely fine* (3)

Corporal Charles Butler was killed in action at Gallipoli on 21st August, 1915, when the Berkshire Yeomanry came to prominence in the attack on Hill 70 at Suvla Bay.

See lot 441 for further details of this V.C. action.

£80-100

548 Four: **Warrant Officer T. Starmer, Dorset Regiment**

1914-15 Star Trio (6523 Sjt./W.O. Cl. 2); Army L.S. & G.C., G.V.R. (5718042 W.O. Cl. II.) *extremely fine*

Four: **Lieutenant G. Read, Royal Army Medical Corps**

1914-15 Star Trio (8682 S. Sjt./Q.M. & Lieut.); Army L.S. & G.C., E.VII.R. (S.Sjt.) *nearly extremely fine*

Four: **Sergeant V. Goldsworthy, Rifle Brigade, late 19th London Regiment**

British War And Victory Medals (740698 Pte., 19th Lond R.); General Service 1918-62, 1 clasp, Iraq (59065 A. Sjt., Rif. Brig.); Defence Medal, mounted as worn, *nearly very fine*

Five: **Flight Lieutenant L.R. Backhouse, R.A.F.V.R.**

British War And Victory Medals (2. Lieut., R.A.F.); Defence And War Medals; Cadet Forces L.S., E.II.R. (Act. Flt. Lt., R.A.F.V.R. (T)) *very fine and better*

(17)

£160-180

549 Three: **2nd Lieutenant T.C. Finch, Oxf. & Bucks. Light Infantry**

1914-15 Star (2648 L. Cpl.); British War And Victory Medals (2. Lieut.) *mounted as worn, good very fine*

Four: **Warrant Officer A.C. Munn, Oxf. & Bucks. Light Infantry**

1914-15 Star Trio (6763 Cpl./W.O. Cl. 2.); Army L.S. & G.C., G.V.R. (W.O. Cl. II) *mounted as worn, very fine*

Four: **Lance Corporal A.J. Walton, Oxf. & Bucks, Light Infantry**

1914-15 Star (240 L.Cpl./Pte.); Territorial Force Efficiency Medal, G.V.R., with extra long service bar (Pte., 4/Oxf. & Bucks. L.I.) *mounted as worn, nearly very fine*

Three: **Private F. Prior, Oxf. & Bucks. Light Infantry and Indian Army Ordnance Corps.**

British War And Victory Medals (3266 Pte., Oxf. & Bucks. L.I.); Army L.S. & G.C. bar 'India', G.V.R. (S-Condr., 1 A.O.C.) *very fine*

(14)

£120-140

550 Five: **Colour Sergeant W.G. Evans, Bedford Regiment**

1914-15 Star (3-8518 C.Q.M. Sjt.); British War And Victory Medals (C.Sjt.); Army L.S. & G.C., E.VII.R. (C. Sgt.); Army M.S.M., G.VI.R., 1st type (C.Sjt.) *mounted as worn, very fine*

Three: **Sergeant F. Bromley, Oxf. & Bucks. Light Infantry**

British War And Victory Medals (21253 A. Sjt.); Army M.S.M., G.V.R. (Pte.-A. Cpl., 6/Oxf. & Bucks. L.I.) *mounted as worn, very fine*

Pair: **Colour Sergeant W. Whiteley, Essex Regiment**

Army L.S. & G.C., V.R. (1601 Sgt. Instr., Essex R.); Army M.S.M., G.V.R. (C. Sjt. Essex R.) *the first heavily worn, thus fine, the second good very fine*

Pair: **Sergeant J. Balkwill, Royal Engineers**

Army L.S. & G.C., V.R. (7505 Sergt.); Army M.S.M., G.V.R. (Sjt., R.E.) *mounted as worn, very fine*

(12)

£180-220

551 Four: **Sapper F. Stinton, Royal Engineers**

1914-15 Star Trio (2050 Spr.); **France** Croix De Guerre 1914-15, *mounted court style as worn, very fine*

Three: **8351 Private L.J. Boxall, Royal Sussex Regiment**

1914-15 Star Trio, *very fine*

Three: **49997 Corporal Tom Jarvis, Royal Irish Fusiliers**

British War And Victory Medals; Rocket Apparatus Volunteer Medal, G.VI.R., 1st type, *good very fine*

(10)

£60-80

552 **A Royal Flying Corps M.S.M. group for Jerusalem awarded to Air Mechanic J. Rankin, Royal Air Force, late Ayrshire Yeomanry and Royal Flying Corps**

1914-15 Star (1685 Pte., Ayr. Yeo.); British War And Victory Medals (403905 I.A.M., R.A.F.); Army M.S.M., G.V.R. (1/Cl. A.M., R.F.C.) *very fine* (4)

M.S.M. *London Gazette* 11th April, 1918 '**For Distinguished Service in Jerusalem in connection with Military Operations.**'

15 M.S.Ms awarded to the R.F.C. for this theatre.

£400-450

553 Pair: **Corporal J.H. Gare, Artist's Rifles**

British War And Victory Medals (8389 Cpl., 28-Lond. R.) *extremely fine* (2)

Killed in action 30th December, 1917. (See lot 450 for related family medals).

£20-30

554 Four: **W.R. Walter, Able Seaman, Royal Navy**

British War And Victory Medals (Ord., R.N.); Naval General Service 1915-62, 1 clasp, Palestine 1936-1939 (A.B., R.N.); 1939-45 Star, *mounted as worn, the W.W.1. pair fine, otherwise very fine*

Three: **E. Simons, Able Seaman, Royal Navy**

Defence Medal; Korea 1950-53, U.N. Korea, *mounted as worn with ribbon for War Medal, nearly very fine*

Five: **Sergeant A. Cottam, St. John Ambulance Brigade and Royal Naval Auxiliary Sick Berth Reserve**

Order Of St. John, Serving Brother, silver and enamel; Defence And War Medals; R.N.A.S.B.R. Long Service, G.V.R., Coinage Head (L.S.B.A.); St. John Service Medal, silver with six further long service bars (Sgt. Thorley Div. No. 4 Dis. S.J.A.B. 1933) *mounted as worn, very fine*

(12)

£140-160

555 Five: **Flying Officer F.G. Ryan, Royal Air Force**

General Service 1918-62, 1 clasp, Southern Desert, Iraq (356983 A.C.I., R.A.F.); Defence And War Medals; Royal Air Force L.S. & G.C., G.VI.R. (F. Off.); **Iraq** Active Service Medal, 1 clasp, *mounted as worn, very fine* (5)

£280-320

556 Five: **Staff Sergeant G.A. Collins, King's Own Regiment**

1939-45 Star; Defence And War Medals; Regular Army L.S. & G.C., G.VI.R. 1st type (Sjt.); Meritorious Service Medal, G.VI.R., 3rd type (S. Sjt.) mounted court style as worn, *very fine* (5)

£80-100

557 Six: **Corporal A. Scott, Royal Signals**

1939-45 Star; Africa Star; Italy Star; Defence And War Medals; Efficiency Medal, Militia, G.VI.R. (2322922 Cpl. R. Signals.) *nearly very fine*

Pair: **Inspector of Police V.J. Dalton, Kenya Police, late Royal Signals**

General Service 1918-62, 1 clasp, Palestine 1945-48 (6216851 Sigmn., R. Sigs.); Africa General Service 1902-56, 1 clasp, Kenya (I.P.) *good very fine*

Pair: **Warrant Officer J.O. Campbell, Royal Army Medical Corps**

General Service 1918-62, 1 clasp, Arabian Peninsula (W.O. Cl. 2); Regular Army L.S. & G.C., E.II.R. (S/Sgt.) *light contact marks, otherwise very fine* (10)

£120-140

558 Three: **D.J. Vranch, Ordinary Seaman, Royal Navy**

Naval General Service 1915-62, 1 clasp, Malaya, G.VI.R.; Korea 1950-53; U.N. Korea, *nearly very fine*

Pair: **Gunner M.J. Smith, Royal Artillery**

Korea 1950-53; U.N. Korea, *very fine*

(5)

£100-120

559 Pair: **22192171 Private R.E. Cox. Glosters**

Korea 1950-53; U.N. Korea, *very fine* (2)

Private R.E. Cox was taken prisoner at Imjin River 26th April, 1951

£130-150

560 Four: **Flight Officer B.M. Jones, Women's Royal Air Force**

Defence And War Medals; General Service 1918-62, G.VI.R., 2 clasps, Malaya, Cyprus (Flt. Off., W.R.A.F.); Coronation 1953, *mounted as worn, very fine* (4)

£80-100

561 Four: **Warrant Officer A.S. Rhodes, Green Jackets**

General Service 1918-62, 1 clasp, Brunei (23737929 L/Cpl.); Campaign Service 1962, 2 clasps, Borneo, Northern Ireland (Cpl.); U.N. Cyprus; Regular Army L.S. & G.C., E.II.R. (W.O.2) *mounted court style as worn, very fine*

Pair: **Lance Corporal G.G. Peck, Green Jackets**

General Service 1918-62, 1 clasp, Brunei (23887433 L/Cpl.); Campaign Service 1962, 2 clasps, Borneo, Malay Peninsula (L/Cpl.) *very fine*

(6)

£240-280

Important information for buyers

Absentee Bids

If instructed we will execute bids and advise intending purchasers. No charge is made for this service. Lots will always be bought as cheaply as is allowed by such other bids and reserves as are on our books. In the event of identical bids, the earliest will take precedence. Always indicate a 'top limit'—the amount to which you would bid if you were attending the auction yourself. 'Buy' or unlimited bids will not be accepted, all bids must be confirmed in writing or by fax prior to the date of the sale.

Advice to Bidders

Further advice to bidders and purchasers follows the bidding slip included with this catalogue.

Buyers' Premium

A buyers' premium of 10% of the hammer price is payable by the buyers of all lots, together with VAT on such premium.

Pre-sale Estimates

The pre-sale estimates are intended as a guide for prospective purchasers. Any bid between the listed figures would, in our opinion, offer a fair chance of success. However all lots, depending on the degree of competition, can realise prices either above or below the listed estimates.

Methods of Payment

Payment should preferably be made by telegraphic transfer direct to Buckland Dix & Wood's account at:—

Royal Bank of Scotland
London Piccadilly Circus Branch
48 Haymarket
London SW1Y 4SE
Sort Code 16-00-83
Account No. 00118446

Please include your name, account number and invoice number with the instructions to the bank.

Alternative methods of payment which will enable immediate clearance of purchases include cash, bankers drafts and credit cards (Access and Visa). Although personal and company cheques are accepted, buyers are advised that property will not be released until such cheques have cleared. Purchases will be despatched as soon as possible upon receipt of your written despatch instructions, and full payment for the lots you have bought. Despatch will be at the buyer's expense. Estimates and advise on all methods of despatch can be provided upon request.

Insurance cover will be arranged unless otherwise specified and will be at the buyer's expense.

Methods of despatch

Air Post. Providing your purchase does not exceed the size and weight stipulated by the postal authorities and we feel that the item is of a suitable nature, Buckland Dix & Wood will arrange for the packing and despatch of lots containing numerous or extremely large volumes in order to ascertain the most economical method of despatch.

Surface Post. Despatch as for Air Post, often at a cheaper rate but, Surface Post takes considerably longer to arrive at the required destination.

Clearance of purchases

Buyers who have not established a credit arrangement with Buckland Dix & Wood will be asked to pay for their purchases when they wish to take possession of them. It is regretted that Buckland Dix & Wood cannot take Banker's references over the telephone at the time of clearance and that buyers cannot take possession of their purchases until cheques are cleared.

If buyers wish to pay for their purchases by cheques they are urged to arrange clearance of their cheques well in advance of the sale by supplying appropriate Bankers's references.

Buyers will be requested to supply a reasonable means of identification at the time of payment.

Lots will only be released to the purchaser or his authorised representative if full pay-ment has been received by Buckland Dix & Wood together with settlement of any removal, handling and storage charges due.

Conditions of business

Conditions mainly concerning buyers

1 The buyer

The highest bidder shall be the buyer at the 'hammer price' and any dispute shall be settled at the auctioneer's absolute discretion. Every bidder shall be deemed to act as principal unless there is in force a written acknowledgement by Buckland Dix & Wood that he acts as agent on behalf of a named principal.

2 Minimum increment

The auctioneer shall have the right to refuse any bid which does not exceed the previous bid by at least 5 percent or by such other proportion as the auctioneer shall in his absolute discretion direct.

3 The premium

The buyer shall pay to Buckland Dix & Wood a premium of 10% on the 'hammer price' together with Value Added Tax at the standard rate on the premium and agrees that Buckland DIX & Wood, when acting as agent for the seller, may also receive commission from the seller in accordance with Condition 16.

4 Value Added Tax (VAT)

Lots on which Value Added Tax is payable by the buyer on the 'hammer price' are indicated in the catalogue with the sign '†'. Value Added Tax, the rates of which are subject to alteration by law, is payable at the rates prevailing on the day of the auction.

5 Payment

Immediately a lot is sold the buyer shall:—

(a) give to Buckland Dix & Wood his name and address and, if so requested, proof of identity; and

(b) pay to Buckland Dix & Wood the 'total amount due' (unless credit terms have been agreed with Buckland Dix & Wood before the auction).

6 Buckland Dix & Wood may, at its absolute discretion, agree credit terms with the buyer before an auction under which the buyer will be entitled to take possession of lots purchased up to an agreed amount in value in advance of payment by a determined future date of the 'total amount due'.

7 Any payments by a buyer to Buckland Dix & Wood may be applied by Buckland Dix & Wood towards any sums owing from that buyer to Buckland Dix & Wood on any account whatever without regard to any directions of the buyer or his agent, whether express or implied.

8 Collection of purchases

The ownership of the lot purchased shall not pass to the buyer until he has made payment in full to Buckland Dix & Wood of the 'total amount due'.

9 (a) The buyer shall at his own expense take away the lot purchased not later than 5 working days after the day of the auction but (unless credit terms have been agreed in accordance with Condition 7) not before payment to Buckland Dix & Wood of the 'total amount due'.

(b) The buyer shall be responsible for any removal, storage and insurance charges on any lot not taken away within 5 working days after the day of the auction. (c) The packing and handling of purchased lots by Buckland Dix & Wood staff is undertaken solely as a courtesy to clients, and in the case of fragile articles, will be undertaken only at Buckland Dix & Wood discretion. In no event will Buckland Dix & Wood be liable for damage to glass or frames, regardless of the cause.

10 Buyers responsibilities for Lots purchased

The buyer will be responsible for loss or damage to lots purchased from the time of collection or the expiry of 5 working days after the day of the auction, whichever is the sooner, and neither Buckland Dix & Wood nor its servants or agents shall thereafter be responsible for any loss or damage of any kind, whether caused by negligence or otherwise, while any lot is in its custody or under its control.

11 Remedies for non-payment or failure to collect purchases

If any lot is not paid for in full and taken away in accordance with Conditions 6 and 10, or if there is any other breach of either of those Conditions, Buckland Dix & Wood as agent of the seller shall, at its absolute discretion and without prejudice to any other rights it may have, be entitled to exercise one or more of the following rights and remedies:_

(a) to proceed against the buyer for damages for breach of contract;

(b) to rescind the sale of that or any other lots sold to the defaulting buyer at the same or any other auction;

(c) to re-sell the lot or cause it to be re-sold by public auction or private sale and the defaulting buyer shall pay to Buckland Dix & Wood any resulting deficiency in the 'total amount due' (after deduction of any part payment and addition of re-sale costs) and any surplus shall belong to the seller;

(d) to remove, store and insure the lot at the expense of the defaulting buyer and, in the case of storage, either at Buckland Dix & Wood premises or elsewhere;

(e) to charge interest at a rate not exceeding 1.5% per month on the 'total amount due' to the extent it remains unpaid for more than 5 working days after the day of the auction;

(f) to retain that or any other lot sold to the same buyer at the same or any other auction and release it only after payment of the 'total amount due';

(g) to reject or ignore any bids made by or on behalf of the defaulting buyer at any future auctions or obtain a deposit before accepting any bids in future;

(h) to apply any proceeds of sale then due or at any time thereafter becoming due to the defaulting buyer towards settlement of the 'total amount due' and to exercise a lien on any property of the defaulting buyer which is in Buckland Dix & Wood possession for any purpose.

12 Liability of Buckland Dix & Wood and Sellers

(a) Goods auctioned are usually of some age. All goods are sold with all faults and imperfections and errors of description. Illustrations in catalogues are for identification only. Buyers should satisfy themselves prior to sale as to the condition of each lot and should exercise and rely on their own judgement as to whether the lot accords with its description. Subject to the obligations accepted by Buckland Dix & Wood under this Condition, none of the seller, Buckland Dix & Wood, its servants or agents is responsible for errors of descriptions or for the genuineness or authenticity of any lot, no warranty whatever is given by Buckland Dix & Wood, its servants or agents, or any seller to any buyer in respect of any lot and any express or implied conditions or warranties are hereby excluded.

(b) Any lot which proves to be a 'deliberate forgery' may be returned by the buyer to Buckland Dix & Wood within 15 days of the date of the auction in the same condition in which it was at the time of the auction, accompanied by a statement of defects, the number of the lot, and the date of the auction at which it was purchased. If Buckland Dix & Wood is satisfied that the item is a 'deliberate forgery' and that the buyer has and is able to transfer a good and marketable title to the lot free from any third party claims, the sale will be set aside and any amount paid in respect of the lot will be refunded: Provided that the buyer shall have no rights under this Condition if:—

(i) the description in the catalogue at the date of the sale was in accordance with the then generally accepted opinion of scholars and experts or fairly indicated that there was a conflict of such opinion; or

(ii) the only method of establishing at the date of publication of the catalogue that the lot was a 'deliberate forgery' was by means of scientific processes not generally accepted for use until after publication of the catalogue or a process which was unreasonably expensive or impractical.

(c) A buyer's claim under this Condition shall be limited to any amount paid in respect of the lot and shall not extend to any loss of damage suffered or expense incurred by him.

(d) The benefit of the Condition shall not be assignable and shall rest solely and exclusively in the buyer who, for the purpose of this condition, shall be and only be the person to whom the original invoice is made out by Buckland Dix & Wood in respect of the lot sold.

Conditions mainly concerning sellers and consignors

13 Warranty of Title and Availability

The seller warrants to Buckland Dix & Wood and to the buyer that he is the true owner of the property or is properly authorised to sell the property by the true owner and is able to transfer good and marketable title to the property free from any third party claims. The seller will indemnify Buckland Dix & Wood, its servants and agents and the buyer against any loss or damage suffered by either in consequence or any breach on the part of the seller.

14 Reserves

The seller shall be entitled to place prior to the auction a reserve on any lot, being the minimum 'hammer price' at which that lot may be treated as sold. A reserve once placed by the seller shall not be changed without the consent of Buckland Dix & Wood. Buckland Dix & Wood may at their option sell at a 'hammer price' below the reserve but in any such cases the sale proceeds to which the seller is entitled shall be the same as they would have been had the sale been at the reserve. Where a reserve has been placed, only the auctioneer may bid on behalf of the seller.

15 Authority to Deduct Commission and Expenses

The seller authorises Buckland Dix & Wood to deduct commission at the 'stated rate' and 'expenses' from the 'hammer price' and acknowledge Buckland Dix &

Wood's right to retain the premium payable by the buyer.

16 Rescission of the Sale

If before Buckland Dix & Wood remit the 'sale proceeds' to the seller, the buyer makes a claim to rescind the sale is appropriate and Buckland Dix & Wood is of the opinion that the claim is justified, Buckland Dix & Wood is authorised to rescind the sale and refund to the buyer any amount paid to Buckland Dix & Wood in respect of the lot.

17 Payment of Sale Proceeds

Buckland Dix & Wood shall remit the 'sale proceeds' to the seller not later than one month after the auction, but if by that date Buckland Dix & Wood has not received the 'total amount due' from the buyer then Buckland Dix & Wood will remit the 'sale proceeds' within five working days after the date on which the 'total amount due' is received from the buyer. If credit terms have been agreed between Buckland Dix & Wood and the buyer, Buckland Dix & Wood shall remit to the seller the sale proceeds not later than one month after the auction unless otherwise agreed by the seller.

18 If the buyer fails to pay to Buckland Dix & Wood the 'total amount due' within 3 weeks after the auction, Buckland Dix & Wood will endeavour to notify the seller and take the seller's instructions as to the appropriate course of action and, so far as in Buckland Dix & Wood's opinion is practicable, will assist the seller to recover the 'total amount due' from the buyer, If circumstances do not permit Buckland Dix & Wood to take instructions from the seller, the seller authorises Buckland Dix & Wood at the seller's expense to agree special terms for payment of the 'total amount due', to remove, store and insure the lot sold, to settle claims made by or against the buyer on such terms as Buckland Dix & Wood shall in its absolute discretion think fit, to take such steps as are necessary to collect monies due by the buyer to the seller and if necessary to rescind the sale and refund money to the buyer.

19 If, notwithstanding that the buyer fails to pay to Buckland Dix & Wood the 'total amount due' within three weeks after the auction, Buckland Dix & Wood remits the 'sale proceeds' to the seller, the ownership of the lot shall pass to Buckland Dix & Wood.

20 Charges for Withdrawn Lots

Where a seller cancels instructions for sale, Buckland Dix & Wood reserves the right to charge a fee of 10% of Buckland Dix & Wood's then latest estimate or middle estimate of the auction price of the property withdrawn, together with Value Added Tax thereon and 'expenses' incurred in relation to the property.

21 Rights to Photographs and Illustrations

The seller gives Buckland Dix & Wood full and absolute right to photograph and illustrate any lot placed in its hands for sale and to use such photographs and illustrations and any photographs and illustrations provided by the seller at any time at its absolute discretion (where or not in connection with the auction).

22 Unsold Lots

Where any lot fails to sell, Buckland Dix & Wood shall notify the seller accordingly. The seller shall make arrangements either to re-offer the lot for sale or to collect the lot.

23 Buckland Dix & Wood reserve the right to charge commission up to one-half of the 'stated rates' calculated on the 'bought-in price' and in addition 'expenses' in respect of any unsold lots.

General conditions and definitions

24 Buckland Dix & Wood sells as agent for the seller (except where it is stated wholly or partly to own any lot as principal) and as such is not responsible for any default by seller or buyer.

25 Any representation or statement by Buckland Dix & Wood, in any catalogue as to authorship, attribution, genuineness, origin, date, age, provenance, condition or estimated selling price is a statement of opinion only. Every person interested should exercise and rely on his own judgement as to such matters and neither Buckland Dix & Wood nor its servants or agents are responsible for the correctness of such opinions.

26 Whilst the interests of prospective buyers are best served by attendance at the auction, Buckland Dix & Wood will if so instructed execute bids on their behalf, neither Buckland Dix & Wood nor its servants or agents being responsible for any neglect or default in doing so or for failing to do so.

27 Buckland Dix & Wood shall have the right, at its discretion, to refuse admission to its premises or attendance at its auctions by any person.

28 Buckland Dix & Wood has absolute discretion without giving any reason to refuse any bid, to divide any lot, to combine any two or more lots, to withdraw any lot from the auction and in case of dispute to put up any lot for auction again.

29 (a) Any indemnity under these Conditions shall extend to all actions, proceedings costs, expenses, claims

and demands whatever incurred or suffered by the person entitled to the benefit of the indemnity.

(b) Buckland Dix & Wood declares itself to be a trustee for its relevant servants and agents of the benefit of every indemnity under these Conditions to the extent that such indemnity is expressed to be for the benefit of its servants and agents.

30 Any notice by Buckland Dix & Wood to a seller, consignor, prospective bidder or buyer may be given by first class mail or airmail and if so given shall be deemed to have been duly received by the addresses 48 hours after posting.

31 These Conditions shall be governed by and construed in accordance with English law. All transactions to which these Conditions apply and all matters connected therewith shall also be governed by English law. Buckland Dix & Wood hereby submits to the exclusive jurisdiction of the English courts and all other parties concerned hereby submit to the non-exclusive jurisdiction of the English courts.

32 In these Conditions:—

(a) 'catalogue' includes any advertisement, brochure, estimate, price list and other publication;

(b) 'hammer price' means the price at which a lot is knocked down by the auctioneer to the buyer;

(c) 'total amount due' means the 'hammer price' in respect of the lot sold together with any premium, Value Added Tax chargeable and additional charges and expenses due from a defaulting buyer in pounds sterling;

(d) 'deliberate forgery' means an imitation made with the intention of deceiving as to authorship, origin, date, age, period, culture or source which is not shown to be such in the description in the catalogue and which at the date of the sale had a value materially less than it would have had if it had been in accordance with that description.

(e) 'sale proceeds' means the net amount due to the seller being the 'hammer price' of the lot sold less commission at the 'stated rates' and 'expenses' and any other amounts due to Buckland Dix & Wood by the seller in whatever capacity and howsoever arising;

(f) 'stated rates' means Buckland Dix & Wood published rates of commission for the time being and Value Added Tax thereon;

(g) 'expenses' in relation to the sale of any lot means Buckland Dix & Wood charges and expenses for insurance, illustrations, special advertising, packing and freight of that lot and any Value Added Tax thereon;

(h) 'bought-in-price' means 5 percent more than the highest bid received below the reserve.

33 Vendors' Commission on Sales

A commission of 10% is payable by the vendor on the hammer price on lots sold.

34 VAT

Commission, illustrations, insurance and advertising are subject to VAT.

E. & O.E. 5/92

The Westbury

LONDON

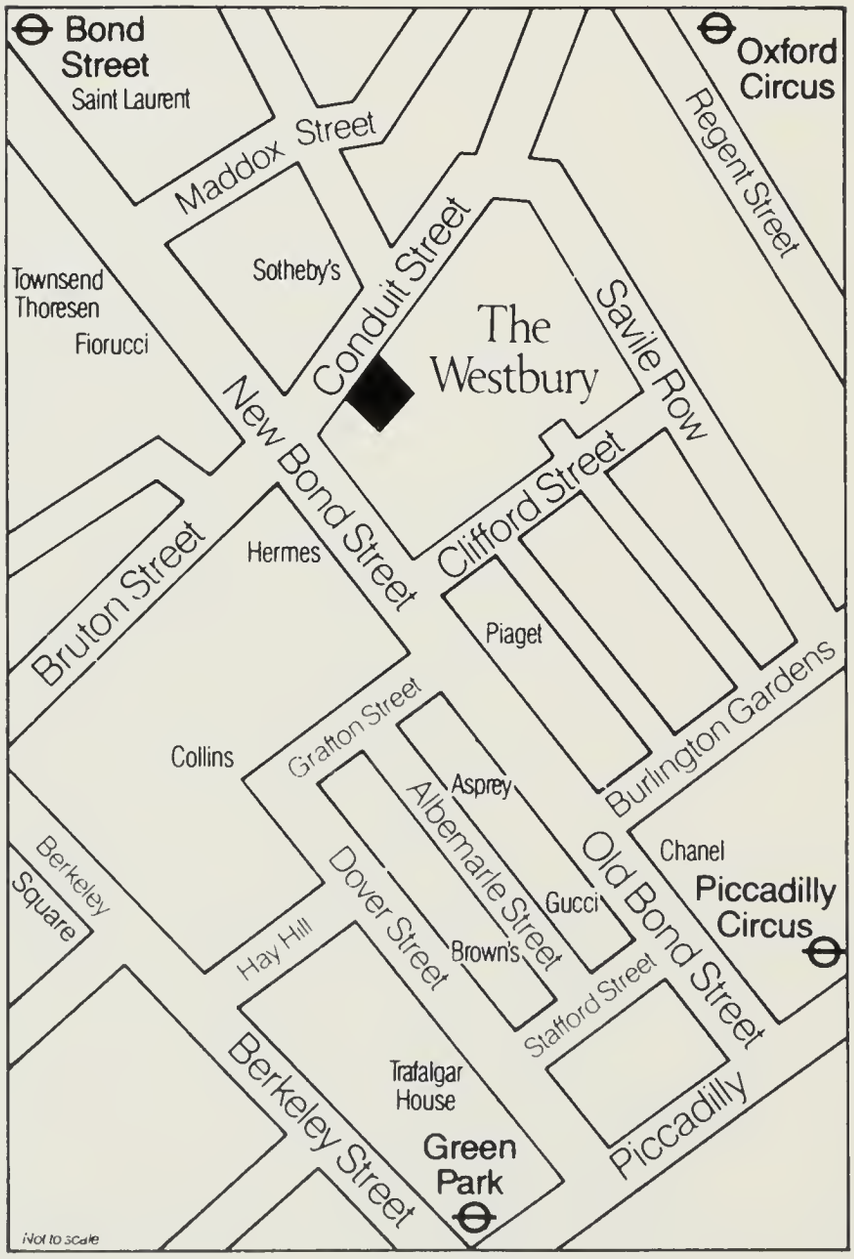

© Copyright 1992 Buckland Dix & Wood Ltd

Typeset, Printed and Bound by
Bourne Press Limited, Bournemouth

BUCKLAND DIX & WOOD

AUCTIONEERS AND VALUERS

17 PICCADILLY ARCADE
PICCADILLY LONDON SW1Y 6NH
FAX 071 499 4422 TELEPHONE 071 493 5082

North American Representative

CHARLES G. BAINBRIDGE
602-525 NICOLA STREET
KAMLOOPS, BC.
CANADA V2C 6V5

Australasian Representative

JOHN BURRIDGE
91 SHENTON ROAD
SWANBOURNE
WESTERN AUSTRALIA 6010